# HOOVER TO HOLD MARKET CONFERENCE

LATEST WIRE NEWS
FURNISHED BY
UNITED PRESS
* * *
*Complete Report Each Morning*

INDUSTRY'S WESTERN GOAL — RICHMOND — FOURTH PORT ON PACIFIC

RECORD HERALD

A RICHMOND PAPER FOR RICHMOND PEOPLE

*Weather*
* * *
Cloudy and mild today, with gentle variable winds

VOL. XXVI, NO. 2035. TELEPHONE 70-71 RICHMOND, CALIFORNIA, SUNDAY MORNING, NOVEMBER 17, 1929. TELEPHONE 70-71 PRICE, 5c

# ROMANCE ENDS IN GIRL'S MURDER

## LEADERS OF INDUSTRY TO MEET

WASHINGTON, Nov. 16.—UP—Led by President Hoover, American business will marshal its forces here next week in an effort to save American industry from reverses.

In line with the President's proposal to insure continued business progress through the revival of construction industry, the Federal Farm Board today made known plans for widespread aid to agriculture in this field.

Large scale construction of grain warehouses and elevators, storage and handling facilities for other crops and milk depots and packing plants is contemplated, the board announced.

**Banks Watched**

While market operators move to maintain advantages realized in week's rallies and federal reserve authorities keep a watchful eye on the position of member banks, a selected group of industrial leaders, representing $10,000,000,000 in immediate available assets will meet at the White House to determine the next step to be taken in insurance of public confidence.

The president has not yet made public the list of industrial, business and agriculture chieftains who will sit around his conference table Wednesday next to plan the country's future but it is believed they will constitute one of the most imposing aggregations of wealth and business talents ever gathered for so unique an undertaking.

It is expected the conferees will include Owen D. Young, head of General Electric and author of the Young reparations plan; Julius Barnes, former President of the United States Chamber of Commerce, Long an adviser of President Hoover, and William Butterworth of Chicago, president of the United States Chamber of Commerce. Representatives of trade organizations concerned with general contracting and road construction are also expected to be included.

**Trade Unburt**

Reassured by last week's favorable reaction to the adminis-

(Continued on Page 8)

## NEW GASOLINE WAR LOOMS

It was learned here this afternoon that Red Crown gasoline is being sold in Richmond over the week-end for 18 cents a gallon at the Bay Counties Gasoline company service stations. According to word from Martinez, Bay Counties stations there are also selling two cents below the usual scale.

There is also a corresponding drop of two cents per gallon for Ethyl gasoline, but the prices are expected to go back up to the regular amount on Monday.

According to word given out at local stations of the Bay Counties chain, the move was made to retaliate against other Richmond stations, who are said to have been cutting prices surreptitiously. However independant stations of Richmond had announced no competitive price cuts late yesterday afternoon.

## *Long Dresses Amuse Child*

DENVER, Colo, Nov. 16.—UP—An exclusive Denver department store was holding a fashion show today, displaying new models of women's clothing.

Mannequins paraded amid exclamations of admiration from scores of women present.

As a model wearing the new long skirt passed, a youthful mother and a four year old child entered.

"Oh, mamma," the child piped "look—there's a woman without any legs."

## *LOCAL RADIO STATION ON ETHER FOR FIRST TIME*

Radio station KFWM, broadcasting from its central station located at Eastshore park, was "on the air" yesterday and last night, presenting a program from the Oakland main studio.

The station has a wave length of 920 kylocycles, 333 meters, and presented a studio program from 7:30 to 11 o'clock last night and staged a program of piano and vocal selections from two to six o'clock during the afternoon.

The formal opening of the station will be held Thursday night when the station will be officially welcomed to the city by the chamber of commerce and city officials.

The event will be held at the Hotel Carquinez starting at 6:30 p. m. with a dinner. The voices of well known Richmond citizens will then be placed on the air, giving radio listeners every detail of the meeting.

Joseph F. Brooks, director of the chamber, will act as toastmaster and he will introduce the speakers.

A. L. Paulsen, mayor of the city of Richmond will greet the owners of the station, and O. Allison, secretary of the broadcasting company will make the response.

Fred D. Parr, head of the Parr Richmond Terminal company will tell of the past and future of the City of Richmond.

Richmond's part in the industrial development of the west will be told by F. J. Koster, vice-president of the state chamber of commerce.

P. M. Sanford will preside over the meeting.

Mrs. Ross L. Calfee, well known local vocalist, will sing several selections, accompanied at the piano by Emil Esola.

Five well known KFWM artists will also appear on the program. Walter McCoy, "Melody Boy" of KFWM, accompanied by Mrs. Laura Cooper and the "Four Pals Male Quartette" composed of Bill Weaver, Douglas Weaver, Earl Pugh and Dr. W. S. Holdaway, will be featured.

Nomination of directors for the ensuing year will be held at the business meeting of the chamber.

## $15,000 FIRE HITS VILLAGE

NAPA, Nov. 16.—UP—A spectacular fire which threatened the El Verano village this afternoon destroyed buildings and residences in the Oak Grove district west of Sonoma. Eleven buildings were razed and damage is reported to be in the neighborhood of $15,000.

The home of Henry Korner was destroyed and nine cottages burned to the ground which when the fire which originated in the kitchen of the Korner residence swept through the resort. A dance hall was gutted by the flames and a water tower destroyed when the supporting frame burned away.

Only through the aid of the Southern Pacific railroad company which rushed its fire fighting equipment to the scene was Sonoma and El Verano fire department able to check the flames. A fire tank car sent huge streams of water into the midst of the flames and soon had the fire under control.

## *Helen Gill Gets Divorce*

MARTINEZ, Nov. 16—An interlocutory decree of divorce was today given Helen Gill of Richmond from Frank Gill, by Judge A. B. McKenzie. Mrs. Gill charged cruelty in her suit.

**SOUZA LOSES TOES**

John Souza, 460 1-2 Twentieth street, is at the Cottage hospital, following an operation for the removal of three toes. Souza's foot was crushed several weeks ago when a 345 pound pipe dropped on it at the Santa Fe foundry.

## Murders 2 Tots

GLADYS PARKS, blandly told an outraged courtroom in Camden, N. J., how she beat to death two motherless babes left in their care. "They were so bad that I thought I ought to beat them," she told the court.

## WEST DAIRY SHOW OPENS

OAKLAND, Nov. 16.—UP—From a 300 year old canvass Giavan Salvi's famous Madonna looked down from the wall of the Civic Auditorium today upon a scene reminiscent in some respects to one in which she was a principal 1929 years ago.

From hundreds of managers came the lowing of prize cattle entered from all parts of the United States in the ninth annual Pacific Slope Dairy show which opened today.

Cattlemen and representatives of the dairy industry from twenty states, Canada and the Hawaiian Islands sauntered about the great stable admiring the livestock.

**Art Shown**

As if watching the animated scene was Salvi's Madonna, a picture valued at $100,000. The famous painting was the central figure in probably the most pretentious exhibit prepared for any livestock show. The beautiful features and form of Mary was painted on a canvass sized with milk. About the picture is grouped every conceivable by-product of the lowly cow.

Among the herds entered in the show is the famous Carnation herd and the Harvey Firestone herd, winners of many prizes owned by A. B. Williams of Darlow Kansas.

From Idaho arrived today the

(Continued on Page 6)

## *S. P. SCORES COMPETITION AT HEARING*

SAN FRANCISCO, Nov. 16—(U.P.)—An interstate commerce commission hearing over a proposal to build 200 miles of track held the interest of the nation here tonight because a fundamental principle in railroading for all time is involved.

The hearing opened Wednesday before Charles D. Mahiffie, I. C. C. director of finance and since then the Great Northern and Western Pacific) railroads have paraded dozens of witnesses to the stand, each stressing the point that a connecting link between the two roads from Klamath Falls, Ore., to Keddie, Calif., should be built.

Leader of the opposition is the Southern Pacific, assisted by the Union Pacific. The Southern Pacific contends that the 200 mile connecting line would place the Great Northern in competition with the Southern Pacific for California business. This is the most vital point in the hearing.

**Act Confused**

Two definite trends of railroad thought are involved, and each group has assumed that the National Transportation act means directly opposite things.

The cost of the proposed line is only $13,000,000—small change so far as railroad construction is concerned. The principle is bigger and that is why railroad men everywhere are looking upon the local hearing as the medium through which the scope of all railroad

(Continued on page eight)

## WASHINGTON TOWNS HIT BY WATER FAMINE IN DROUGHT

SEATTLE, Nov. 14—(U.P.)—Glaciers are drying up in the mountains of Washington and down on the seacoast many little fishing communities today were drinking soda pop as result of a drought in the Evergreen state.

However, the anomaly is not critical and damage to crops has been slight, according to federal experts.

First snows of the fall struck ground that had not been bare for years in the Cascade range. Many glaciers, often termed perpetual, had disappeared.

**Streams Dry**

Streams in many sections of the state have become so low that cities are forced to generate power with steam instead of by water flow.

The great Columbia river divides Washington in half and on the west the Puget sound, cut at the north by Canadian boundary line, pierces the state far to the south,

(Continued on Page 8)

## PINOLE MAN DIES IN BLAZE

Fire of undetermined origin yesterday resulted in the death of Timothy McCarthy, 56, of Pinole, and the almost total destruction of the old American hotel at Pinole. Damage was estimated at $5000 by Fire Chief Harry Williams of Pinole after a complete investigation yesterday failed to determine the cause of the fire.

The fire, from indications given by the path of the flames, apparently started near the front of the second story of the building. The fire from here ate its way through to the rear of the building, which was untenanted except for McCarthy.

According to Dr. M. L. Fernandez, the death of McCarthy resulted from suffocation, superficial burns on his body, not being serious enough to cause death.

McCarthy was found on the floor of his room, having attempted to escape by means of the door, but evidently had dropped to the floor when he was overcome by the smoke.

Chief Williams and his volunteers, are due for much credit for saving the Opera house next door to the hotel. Although scorched by the heat of the intense fire, little damage resulted.

Thomas E. Gilbert of Oakland, a traveling man, is the owner of the hotel, but has not been found to date by authorities.

McCarthy was well known around Pinole, having lived there for 17 years, 16 of which he had been employed in the Hercules Powder works. He was a member of the Pinole Aerie of Eagles and the Pinole Y. M. I. He was born in Ireland, and leaves a sister, Miss Mary McCarthy of Worcester, Mass. Funeral arrangements will be handled by Wilson and Kratzer parlor of Richmond, and an inquest will be conducted next week.

## BRONCOS DOWN CARD ELEVEN

PALO ALTO, Nov. 16.—Stanford's eleven fought for three quarters of a game today to tie a lead piled up by the flashy Santa Clara Bronco squad, only to go under when the Broncos scored a second touchdown to win the game, 13 to 7.

The Santa Clara squad scored in the first quarter when a pass from Mettler to Haskinson turned the trick. They converted.

The second score came on a 38 yard pass from Mettler to Simoni in the fourth quarter.

Stanford made its lone touchdown in the third quarter on a line buck and a left handed pass from Fleishacker to Moffatt from the 12 yard line.

Stanford was outplayed and outfought by the tricky aggregation from the Mission town.

A fumble made by Hillman after he had gained 12 yards in a line buck, aided Santa Clara to make its frist touchdown. Axt recovered for the Broncos.

## *Telephone Group Enjoys Dancing*

Employes of the traffic department of the Richmond telephone exchange entertained at a dance last night in the Memorial hall, with more than 400 persons in attendance.

Chief operators Leona Goddard and Virgie Tilton were in charge of the event.

Music for the dancing was provided by Guy Vargas' orchestra.

**CARQUINEZ ARRIVALS**

Among the arrivals who registered at the Hotel Carquinez yesterday was: F. G. Smyth and wife from Wichita, Kans.

## Standard Oil Issues 2 Percent Dividend

OAKLAND, Nov. 16—The state corporation commissioner has approved the proposed two per cent stock dividend to stock holders of Standard Oil company of California.

The company proposes to issue as a dividend, 251,882 shares of no par capital stock at $25 per share, to stockholders of record today. The dividend, which is payable Dec. 16, is to be charged against current earnings for 1929 through the transfer of $6,298,050 from earned surplus to capital account, less such amounts as may be paid in lieu of fractional shares or scrip.

With the present two per cent dividend, holders of forty-eight fiftieths of one right will be entitled to purchase one new share for $25.

## Bay Cities To Fight P. G. E. Rate Increase

OAKLAND, Nov. 16—A fight against the $19,000,000 a year rate schedule for pure natural gas demanded by the Pacific Gas and Electric company yesterday, was today being prepared by the bay cities. The schedule would take from the consumers in the bay area, $1,000,000 more than the tariffs recommended by Claude Brown the state gas administrator.

As soon as B. B. Beckett, rate expert for the P. G. & E. had outlined his proposed charges before Railroad Commissioner Clyde L. Seavel, Dion Holm, San Francisco assistant district attorney announced he would file, on Friday, a new set of charges for his city.

Although admitting that a certain group of gas users would face a slight increase in rates under the proposed tariffs, Beckett declared that consumers in the bay district as a whole, will be saved $20,000,000 to $25,000,000 in the next three years under his recommended charges.

Beckett's plan differed from that offered by Brown, principally in a 60 cent "service charge," which the company would charge each consumer before any gas is served at all.

## Flier Plans Rescue Of Marooned Girl

SEATTLE, Nov. 16—(U.P.)—A girl marooned in the wastes of Siberia on board an ice-bound fur ship which has a cargo valued at $1,000,000 will look into the skies Sundty for rescue by an airplane. Sunday for rescue by an airplane. kins polar expedition, today made plans to fly a second time to the fur trading ship Nanuk and rescue the crew and the girl. He made a previous flight, carrying one of the crew back to Nome, and on its safe completion announced he would take off today on the first of several return trips to bring out the others.

The girl is Marion Swenson, the daughter of Captain Olaf Swenson, Seattle. Her mother today received word of the flight of Eielson and was informed that her daughter would be brought to civilization.

The Nanuk was trapped by an early freeze in September.

The work of rescuing all from the Nanuk was expected to take ten days. The crew will remain at Nome and go out in early spring to bring the craft to Seattle.

## Tribes Ask Mercy For Condemned Man

NEAH BAY, Wash., Nov. 16—(U.P.)—Through the wildernesses of the Olympis penninsula and British Columbia, Mahkah runners sped today to save one of their tribesmen from death. He is Hugh Smith, condemned to die on the gallows for an assault on a white woman.

Smith was sentenced under an old federal statute after a jury in Seattle had found him guilty. The Indians claimed there were many extenuating circumstances and today were urging all tribesmen of the northwest to join in an appeal to President Hoover to spare the life of the man.

The Mahkahs, traditional enemies of all tribesmen of the region, carried their plea to all of the red men from this little reservation, western-most settlement of the United States.

## $235 Added To Fund Drive For Red Cross

With $190 collected by the committee in charge of special gifts, headed by E. L. Scofield, yesterday's total collection for the Red Cross Roll Call amounted to $235.50.

Three $25 contributions, from the Mechanics Bank, the Bank of America, and the American Trust company, and a $20 contribution from E. L. Scofield helped to swell the daily collections.

The outlying districts, Pinole, El Cerrito and Point Richmond which are all affiliated with the local chapter, will probably not start turning in funds until the closing days of the drive, so a large increase may be looked for before Nov. 28, according to those in charge.

The annual memberships turned in to the headquarters on Tenth street and Macdonald avenue have been slackening down, yesterday resulting in only 43 members renewing their memberships, as against more than 270 on Nov. 13, the third day of the drive.

**Special Gifts**

The following special gifts were turned in to the Red Cross Roll Call headquarters yesterday.

The Mechanics Bank, $25; Bank of America, $25; American Trust company, $25; Carl Richards, $5; W. S. McRacken, $5; Conn Drug Company, $5; Mayer Cleaning company, $5; Dan Tonelli, $5; T. D. Morgan, $5; E. L. Scofield, $20; American Legion Post No. 10, $10; LaMoine Drug company, $10; Richmond Daily Independent, $10; G. Dagna, $5; M. A. Hays company, $5; Curry Auto Sales company, $5; East Richmond Heights Land company, $5; Clinton B. Smith, $5; R. Juell, $5; Daughters of St. George, Unity Lodge, $5.

**Memberships**

The following annual memberships were turned in to the Red Cross Roll Call headquarters yesterday:

Lillian Axelson, C. R. Blake, Mrs. C. R. Blake, Mrs. D. W. Brownville, Mrs. T. Calfee, Mrs. L. Celis, Mrs. E. C. Clark, Mrs. Mary Cozzo, Mrs. Laura Davidson, Mrs. S. M. Dicely, Emma H. Genzel, Golden Rule Chevrolet company, F. N. Gordon, W. Ingraham, Mrs. P. M. Neville, Mrs. E. George Harlow, Arthur M. Irwin, Mrs. Arthur M. Irwin, B. F. Jefferies, Mrs. B. F. Jeffries, Marion Bros., Mrs. G. McCoy, R. Juell, Mrs. F. Newsom, Harry Priess, Mrs. S. Ripley, David Rose, Mrs. E. Schafer, Belle Sargent, W. W. Scott, Mrs. W. W. Scott, F. M. Smith, Mrs. C. E. Swanson, R. W. Timmons, Mrs. R. W. Timmons, H. O. Watson, Mrs. L. Wierda, Mr. Teague, Mrs. B. X. Tucker, Mrs. W. H. McCoy, Pacific Electric Co., J. F. Cannon.

## KNIFE USED IN DEATH ATTACK

SAN FRANCISCO, Nov. 16.—Plunged into a demon actuary, when Miss Clara Boeke, 30 year old San Francisco stenographer, told him their engagement of four years was broken. Ira Kirk, 36, of 190 Third street last night took her to a lonely cabin 20 miles south of here, and killed her with a pocket knife.

The gruesome end of a four year romance was discovered today when the body was found in the hills west of San Carlos.

Kirk is being held in the Redwood city jail, and according to police has confessed.

**Knife Found**

The confession, according to Detective Sergeant Otto Frederickson, came after Kirk had led police to the murder house, and the knife which he used was found in the garbage can in which he told police he had thrown it following his return to San Francisco.

Miss Alma Boeke, 230 Benton avenue, substantiated the facts of Kirk's confession, Frederickson said. Alma is the sister of the slain girl.

According to the confession, the dead girl had recently been attracted by another man, and had hinted to Kirk that their engagement might be broken off.

Kirk, according to police, said that last night she accompanied him on an automobile ride, and during the tour gave him definite word that the engagement was at an end.

**Slashes Throat**

Frederickson said that Kirk admitted driving her to the place with him, and insisted that she keep her promise and marry him.

When she refused, he drew his pocket knife, and slashed her throat.

Kirk then drove back to San Francisco, after dragging the body out of the house and hiding it in the woods.

In the morning Alma Boeke became alarmed at her sister's absence, and phoned Kirk. She said that Kirk told her Clara was "still down in the country." "We quarreled and I locked her up down there," he told the sis-

(Continued on Page 8)

## GOLDEN BEARS BEAT HUSKIES

BERKELEY, Nov. 16— By defeating the Washington Huskies by a score of 7 to 0, the University of California grid team continued its march for the championship of the Pacific coast.

California's lone touchdown came in the second quarter. The attack on the Husky goal line started when Benny Lom hurled a 24 yard pass to Norton, giving California possession of the ball on the Washington 39 yard line.

With first down and 10 to go Lom took the pigskin and threw a distance of 39 yards to Eisan who crossed the goal line for six points. Beckett's kick was good.

Although Washington has lost a majority of its games this season, it was a dangerous team for the Bears to face.

Early in the second quarter the Huskies forced their way down the field using a successful pass system, giving them first down on the Bear's ten yard line.

On the next play, Stombaugh failed to gain, Hufford, who played a beautiful game throughout the day, then carried the ball over to the California seven yard line. On the next play Hufford carried the ball to the Bears' three yard line.

And California held. Lom punted out of danger.

From then on it was a game of give and take with neither team gaining an advantage.

Benny Lom was injured in the third quarter but it is believed that he will be able to play in the "Big Game" next Saturday at Palo Alto.

# OUR-OWN-DAILY-MAGAZINE-PAGE

## THE WOMAN OF IT

BY MARGUERITE MOOERS MARSHALL

Copyright Press Publishing Company (New York World) 1929

### Prayer for Those Who Live on the Land

Lord, let me live by the sea,
Let there be blue days and gray,
Lord, from my hungering eyes
Take not Thy waters away.

Lord, let me live by the sea,
Rush of the waves in my ears,
White of the foam in my eyes,
Drowning all miserable fears.

Lord, let me live by the sea,
Limitless stretches of sky
Bending above in an arch,
Blue where the seagulls flash by

Lord, let me live by the sea,
Down where the waters are green,
Down where the breakers are white
And the mermaid's brown hair can be seen.

Lord, let me live by the sea,
Pulse of my heart it will be,
Breath of my lungs, the sea wind—
Lord, let me die by the sea.

MARY MARGARET BRADLEY.

### A GREAT WOMAN

IT DOES the modern woman good, now and then, to realize that the wisdom of women will not die with her and was not even born with her. A bit of heroine-worship, with its reverse side of humility, doesn't hurt any of us—no matter how brave and clever we think ourselves! That is why the really intelligent woman of to-day, who wants to keep a clear perspective on her sex and its achievements, pounces with keenest interest on those books in which the lives of great women of earlier days are set down. When such a book is written by a woman, thus affording the double play of feminine wit and distinction on feminine wit and distinction, there is no coincidence more happy. Then, indeed, the woman reader can achieve a new pride in her sex, a new understanding of it!

How great a woman can be, even in those pre-feminist days when the world conspired to make her small, always has seemed to us most admirably illustrated by the character and career of Queen Elizabeth of England. She is our preferred heroine; she is the woman by whom modern women should measure themselves, when they are in danger of developing a superiority complex. The most authentic, brilliant, unforgettable picture of Queen Elizabeth which we have ever found is in Isabel Paterson's superb novel, "The Fourth Queen." But another woman's "Queen Elizabeth"—Katherine Anthony's new biography, published under that title—is also a fine evocation of a woman who makes the rest of us proud of belonging to the same sex.

CURIOUSLY enough, Francis Hackett's magnificent biography, "Henry the Eighth," shows even more plainly than Miss Anthony's that Elizabeth was an unusual woman at least partly because she was the daughter of one. "Queen Bess was Harry's daughter," sings Kipling in a ringing ballad, but also she was the daughter of Anne Boleyn. In face, as two portraits reproduced in Miss Anthony's book prove, Elizabeth bore an amazing resemblance to her mother. In her dominant personality is assuredly to be traced that dynamic Anne, of whom Hackett writes, at the time of her coronation:

"For six years, almost alone in her purpose, she has used her wiry will to drive Henry faster and farther than his imagination had wished to travel. . . . Such audacity, energy, recklessness and nervous impatience had cost a terrible price, especially as she was illumined by no certain moral conviction nor companioned by a trustful man. The fight had frayed her spirit and hardened her heart, but no one—not Charles, not the Pope, not the nobles, nor her faint-hearted father, nor the mass of the English people—had been able to arrest her progress. She had flown the barrier and leaped the weir. And the spirit that had braved so much, the something hard and ringing and dauntless in her, arose anew to the triumphant hour."

That last sentence, it seems to us, might have been said in more than one hour of her daughter, Elizabeth. The sheer unflinching courage of this woman, through the girlhood surrounded by personal perils and the queenhood surrounded by nations eager to gobble up her England and thinking the task "almost too easy," as Miss Anthony says—should be an inspiration to other women. "At the time when Queen Elizabeth came to the throne, Spain and France were quarreling quite openly as to who should rule her island," writes her latest biographers. No one but Elizabeth was to rule it.

FOR to courage she added the sharpest intelligence and the ruler's supreme gift—an ability to win and to work with other great minds. To say that Elizabeth has come down to us as a great Queen because of the distinguished men who ornamented her reign is to take a superficial, super-masculine view of the matter. Elizabeth, as Isabel Paterson notes, was ever the old lioness who dominated her counselors and her suitors.

The spectacle of the supremely efficient coquetry with which she handled her woolings is reason enough for any woman to read Katherine Anthony's life of the Virgin Queen. She, who Walsingham declared "was the best marriage in her parish, and brought a kingdom with her for her dowry," kept all men guessing for a lifetime.

Truly, as Miss Anthony says, "Elizabeth should have lived in the year 1929, for she would have been absolutely at home among us. She possessed and exercised the executive power that many women show to-day, though it was a subject for criticism in her own day. Elizabeth was as modern as any up-to-date flapper in that she believed vigorously in freedom. If she were alive to-day she would undoubtedly be the executive of an extremely large organization and directing vast undertakings. Elizabeth loved great enterprise, high action and bold endeavor. Just as she sponsored Drake in her own day she would encourage an adventurer like Lindbergh if she were among us. It was in her character as Queen, as administrator, that Elizabeth realized her great creativeness, and in this field she demonstated her abundant fertility."

And out of the Elizabethan age, as Lytton Strachey concedes, a nation was born. This, perhaps for the only time in history, a woman did. Her woman biographer beautifully writes Elizabeth's inscription on the Golden Roll of Fame:

"Her reign was a marriage, and the nation was her child."

## Something to Look Forward To! - - - - - - - By Haenigsen

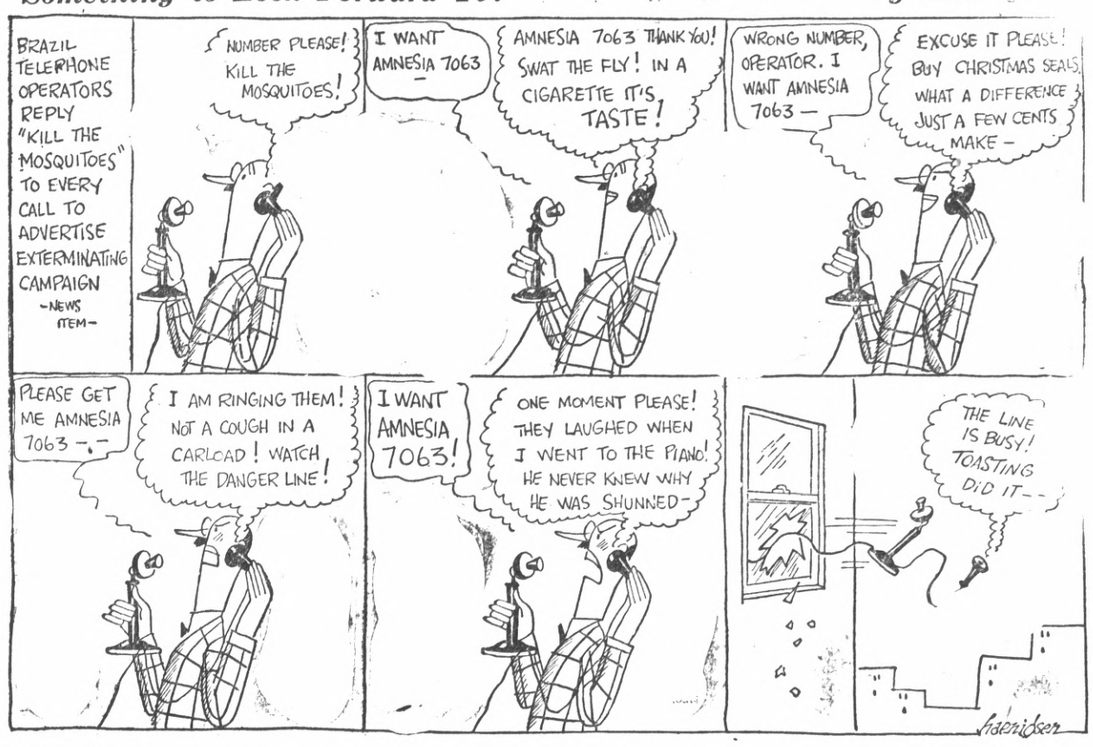


## You and Your Child

By Irma Morris

Copyright Press Publishing Company (New York World) 1929

*Co-operation*

"I DON'T want to go to bed" wails Jane. "Mother says I got to. Do I?" Jane's father is playing and doesn't want to be disturbed, so he says, "Tell mother you may stay up a little longer." Won't Jane always try to "play" one parent against the other and will she have respect for either?

"Do I have to wear my sweater?" asked his parents. "No," his father promptly replied. "Yes, you do," insisted his mother. How can a child decide whom to obey when he receives such conflicting commands and he probably end by giving small heed to either of his parents?

Often we hear parents arguing before the child in his presence. Father says John ought not to go to the party. Mother says, "It's all right for him to go" and they thrash the matter out, John all the time being an interested spectator.

But far worse even than this are the parents who "call one another down" in front of the child for some mistake in his management. "You shouldn't have spanked him," says mother to father. "You let that child run loose," accuses father.

Wouldn't it be ever so much better if parents talked things over and argued things out in the privacy of their own rooms after the children are out of the house or have gone to bed? And don't you think it is wiser to let a mistake occur, if one can't help it, rather than let the children suspect that the house is divided in regard to their management? Children should feel that they have something solid upon which to lean, and how can they feel this security if each parent is disapproving of the other?

"Two heads are better than one" and when parents get together in discussing their youngsters' problems, and in planning the best way of handling them, they can be very helpful to their children. Co-operation between parents makes for a much happier and more wholesome home life.

## The Farmer's Advice

By Alfalfa Smith

TWO years ago a man bought 1,000 shares of stock at $2 per share.

A few days ago the stock went to 26 and he sold.

If you are good at arithmetic, you can figure out how much he made, but that is not the point, which is, his wife worried a lot during the two years and now that he has the profit, she is still worrying because she fears he will invest the money and lose it all!

Some men would not amount to a hill of beans were it not for good wives who worry about them (or at them!).

### Sweaters and Cardigans

THE separate sweater falls of its charm now that there are models complemented by matching cardigans. The sports ensemble for fall is easily assembled when a woolen skirt is selected to complete the sweater and cardigan, the former worn tucked in to suggest the suit. Added to its style appeal is the fact that this ensemble is doubly warm, which makes it admirable for wear out-of-doors.

## FOLLIES OF FASHION

### High Collar Accentuates A Square-Shaped Face

By Marguerite Barnes

A YOUNG woman with a square face, or an older woman whose face has begun to sag, giving her face the same square appearance, must be very careful about the lines of the collars she chooses. The three figures in the lower part of the drawing illustrate, left to right, a high collar (worn by many older women and by younger ones who like rather extreme clothes), a fur coat collar worn high about the face, and a scarf worn in the same fashion. These are bad because they all accentuate the square angle of the cheek. For this type of face a collar should always be arranged to allow some of the neck to show, as illustrated by the large figure. A dark color near the face is not as becoming as a cloth or fur that is light and near in value to the skin tone.

## A Tea Time Story

ON a warm summer evening, Jean, Meg and I sat together in the sun parlor of a summer house and discussed superstition. Not superstitions, but Superstition, and we asked each other: "Is superstition dead?" Living in a very enlightened time, and laughing at the foolish notions of past generation, we, of course, assented. "Yes," we said, "superstition is dead, dead as a doornail." And then having decided this, Jean handed around some cigarets, lit a match, lighting my cigaret and Meg's and with the last flicker was about to set her own alight when Meg quickly bent forward, blew out the match, struck a new one, and said impressively:

"Are you crazy, Jean? Three on one match! Don't you know that it's simply suicidal to do such a thing?"

"Now, if that isn't superstition," I crowed gleefully.

"Not at all. Ask my brother who was in the war. It is a well attested fact that it is most unlucky to light three cigarets from one match. It has been proven over and over again. Sooner or later the third one dies."

"So—sooner or later—do the second and the first one."

"Yes, but later rather than sooner, whereas the third one succumbs swiftly."

"But that is silly," said Jean. "How can there be a connection?"

"Perhaps," I offered, "the djinn of the match get overworked and furious, and wreaks his vengeance on the poor third one."

"Just go ahead and joke," said Meg, rather annoyed, "but don't forget that a joke is no argument. The thing is exactly as I tell you. And there is very likely some underlying scientific reason we know nothing about at present. Emanations. Waves. I don't know what, I'm not great on science, but I know what my brother and his comrades have seen over and over again."

She looked so serious that we thought it best to drop the matter then and there and we began to talk of other things: books, plays, friends.

"Did you go to the city, Jean?" I asked.

"No," she said, somewhat embarrassed. "I'll go to-morrow. I had nothing very pressing to do to-day."

"But why the delay?" asked Meg. "I thought your fitting was on to-day."

"Well," confessed Jean, "I did set out to go, but just at the corner a black cat crossed my path, so I turned back. I knew that nothing would go right to-day."

"But that is surely superstition," I exclaimed.

Jean denied it energetically. "Superstition—not at all. I have simply unfavorable psychological reactions whenever I see a black cat. Black cats get on my nerves, they make me feel blue. Come to think of it, it is not merely a psychological matter, it's physiological too. A physio-psychological reaction of my nerve-cells. Seeing a black cat affects my gland secretions, consequently lowers my blood pressure, and my whole system works below par. Superstition has nothing to do with it. It is a peculiar idiosyncrasy of my nature." And with this we had to be satisfied.

In the mean time the beautiful warm evening had changed to a cloud-heavy, sultry night. The skies were of an ominous black, a sudden wind sprang up, dying down again only to return presently with a whistling eerie screech, and on the rim of the horizon bluish lightning tore the heavens.

"A thunderstorm is coming," I said. "Better close the windows." But this idea did not appeal to my friends.

"It's awfully hot," they said, "be glad of a little fresh air. Why close the windows when we can enjoy the cool wind?"

"Yes, but it's drafty," I explained, "and draft draws lightning."

Now it was the turn of Jean and Meg to laugh. "What superstition!" they exclaimed. But this silly accusation made me hot all over.

"Nonsense," I insisted. "What I tell you I know by tradition. My mother told me so, and she had it from her mother, who in turn had it handed down from her and her mother's mother. It's a piece of inherited experience I offer you, and only malice can call that superstition."

Luckily the clouds were driven away by the wind; presently the peaceful stars were coming out, a young moon shed his silvery light over the shadow-cradled earth, and Meg made ready to go home. But before she left she said to us:

"You know, children, I think that superstition is not only dead, but that, more than that, it has never existed. People believed in well proven facts with the possibility of some unknown scientific explanations; people were subject to queer psychological, nay, forgive me, physio-psychological reactions; people adhered to the traditional wisdom, the inherited experience of ages, but they were never, never and under no condition superstitious."

"Why, that is the rankest superstition," we exclaimed, but she pretended not to hear us and strolled jauntily away, proud to have had the last word in the discussion.

### A Varnish Suggestion

TO CLEAN varnished woodwork by sandpapering may be the right method, but it is a laborious task. One housewife successfully revarnished a room and she just added baking soda to the water and washed the woodwork thoroughly. This made the varnish look dull, and all grease was removed. Then she began the process of revarnishing.

Her floor happened to be one with the old-fashioned wide boards, so she drew a line through the centre of each board with a soft lead pencil before she applied the varnish. When finished it looked like a narrow board floor.

### Care of House Plants

When potted plants are kept in jardinieres or other fancy receptacles the water that settles in the outer pot must be poured off every other day and the plant should not be watered that day. Neglect to do this may cause the root to rot.

Keep ferns and palms away from gas, drafts and direct sunlight.

## A DISH A DAY

By Nancy Dorris

Copyright Press Publishing Company (New York World) 1929

Chestnuts roasting on the New York streets suggest the addition of these nuts to the shopping list. Variety and spice follow in the wake of chestnuts.

Few foods are as versatile as this nut, which may serve as a confection, as a dessert, as a vegetable combined with other vegetables in a rich sauce, as a salad, as a forcemeat, as a substitute for potatoes, and as a soup.

NANCY DORRIS

Steamed, boiled, mashed, creamed, stewed, baked, braised and cooked in syrup, the chestnut pleases the palate. Cooked and cooled it blends well with celery and mayonnaise in a hearty luncheon salad. Chestnut stuffing improves the turkey.

In the Swiss household chestnuts and Brussels sprouts cooked separately and heated in a delicious cream sauce is an old, old dish. The American taste will find it very good.

**SPROUTS AND CHESTNUTS**

One quart boiled chestnuts
One quart boiled sprouts
Three cups rich milk
Three tablespoons butter
Three tablespoons flour
One-half teaspoon salt
A dash of cayenne
Servings: five or six.

The preparation of the chestnuts is a bit tedious, for the shells must be removed before cooking can be done. Purchasing fine, sound nuts reduces the labor of shelling, just as sound Brussels sprouts, fresh and green, require less cleansing and picking over.

As the flavor of the chestnuts and Brussels sprouts is even better the second day, the dish may be prepared in advance and merely reheated before luncheon or dinner.

Wash the chestnut shells and with the sharpest kitchen knife slit the shells half an inch on each side. Put a tablespoon of drippings in a saucepan and heat; turn in the slit chestnuts, cover and let heat two minutes. Stir and let heat another two minutes. Set in the oven for five minutes to give the shells a chance to loosen; remove from the oven.

With the knife take the nut from the shell, removing the inner skin at the same time. The results are worth the trouble. Heat two cups of water, add a teaspoon of salt; put in the shelled chestnuts and cook until tender—about fifteen minutes will suffice to render the nuts tender. Cook gently lest they fall apart. Drain well.

Meanwhile look over the sprouts, rinse in lukewarm water and let stand five minutes in salted water. Drain and boil until tender in a little boiling salted water, uncovered. Drain.

Make a cream sauce by melting the butter in a saucepan and stirring in the flour; when well blended add the milk and stir until smooth; cook over a gentle flame, however. Season with salt and a dash of cayenne. Add the cooked chestnuts and sprouts and heat carefully. In stirring the greatest care must be exercised to keep the sprouts and chestnuts whole. Serve very hot.

## November Home Reading

By Emilie Hoffman

Copyright Press Publishing Company (New York World) 1929

POETRY is the selection for November home reading. This is a class of literature all too much neglected in the home and it probably is safe to say the majority of children must be educated to like poetry. The reading aloud of good poetry will do much to develop a child's love for it.

In this month's stories begin with The World's first poetry and explain how poetry developed with the world's progress. This will be more interesting if you read short poems from each period. It will be best to include in this month's reading poetry of the various types, explaining these as you read them—ballads, rhymes, narrative, epic and lyric poetry, &c. Select such poems as come within the scope of the child's understanding.

There should be one or more good collections of poetry in every home and one should always lie where a child will take it up and read it. If you can have only one let this be "Home Book of Verse for Young Folks," compiled by Burton E. Stevenson.

Other good collections are "Boys' Book of Verse," compiled by Helen Dean Fish, and "Girls' Book of Verse," by Mary Gould Davis. "This Singing World," edited by Louis Untermeyer, is a delightful anthology of children's verse, both modern and classical. "Golden Numbers" is an excellent collection, edited by Kate Douglas Wiggin.

"Silver Pennies," by Blanche Jennings Thompson, will appeal to children under ten years, and even the four-year-old will become deeply interested in "The Golden Staircase," edited by Loney Chisholm. Among the nonsense verses "The Book of Nonsense and More Nonsense," by Edward Lear, is outstanding. "Silverhorn," by Hilda Conkling, contains poems about fairies, birds, flowers, &c. "Rainbow Gold," edited by Sarah Teasdale, is a beautiful anthology of modern verse. "Down-Adown Derry," by Walter de la Mare, is a fine collection of fairy poems.

These are only a few of the many books that may be used for this month's reading. The parent understands her children, and is the best judge of what poetry will appeal to her listeners or the young readers. She has an unusual opportunity for selection this month, as the book shelves are laden preparatory to Book Week.

### Have You Ever—

Found your coat on the floor because it slipped from the hanger? Twist rubber bands around the hanger about two inches from the ends and your garments will not slip off.

Wondered how you can clean your black kid gloves? Just add a few drops of ink to a tablespoonful of olive oil, apply with a feather and dry in the sun.

## TELLING THE WORLD

By Neal O'Hara

Copyright Press Publishing Company (New York World) 1929

TO-DAY'S GRIDIRON CLASSIC

GRAHAM M'NAMEE describes the Stock Exchange:

"Well, ladies and gents of the radio audience, here we are in the New York Stock Exchange and it promises to be a crucial day. The weather conditions are ideal, with a lovely marble ceiling overhead and some handsome windows on the sides. The walls outside are probably covered with ivy.

"Folks, it's almost time for the gong to ring. The brokers are coming in now, wearing gardenias in their lapels. They look like a very strong team. The galleries are completely filled with spectators, in on passes. Boy, this looks like a real crucial game!

"There goes the gong! Trading has started. U. S. Steel is off five points on the opening play. Zowie! What a pastime! Boy, you could hear that sock! The brokers are lining up around the Montgomery Ward trading post now. That looked like a line buck and five brokers got through. They hauled down Montgomery Ward for a three-point loss. Gee, what a savage tackle!

• • •

"Wait a minute, now. Something's happening around the General Electric post. I think somebody tried to kick a field goal and failed. Yes, folks, that's it. They tried to kick General Electric for a field goal, but it rallied a point and a half. These brokers are playing all over the place. And what corking interference they make!

"Now they're lining up around the Westinghouse post. I don't know who's playing in the strong technical position. Wait till I get my field glasses. There was no gain on that last play. There goes U. S. Steel—she's gaining. Five thousand—ten thousand—twelve thousand shares. For a gain of—I think—about a point and three-quarters. Wait a minute—the head lineman is going to measure it. Yup, it's a nice gain of a point and three-quarters and that gives U. S. Steel a first down at 187. J. P. Morgan was in on that play.

"Folks, this is mighty exciting. There goes Booth Fisheries now—little Albie Booth Fisheries and what a stock that is! Starting from the year's low of 3½, Albie Booth Fisheries is whizzing for the sidelines like a streak—now he's past the ends—he's cutting in and going fast. Bang! He stopped at 7½. Some gain. And what a slippery, eel-like stock this Albie Booth Fisheries is!

"Folks, there was something wrong on that last play. Albie Booth Fisheries is back at 4¼. Guess it must have been an offside. Well, anyway, it was a nice spurt. Wait a minute. Something's happening around the General Motors post. I'll tell you what it is in a jiffy—th ticker's only an hour and forty minutes late.

• • •

"Boy, what a day of trading this is! You ought to see those Golden Bears battering prices down. The swellest attack I've seen this season. There goes American Can for a big gain—a tremendous gain, folks. I can't tell you how much the stock is up. They're going to measure it now. Just a minute, folks. That wasn't American Can after all. It was Auburn Auto and it was thrown for a six-point loss. These brokers have got their gardenias so mixed you can't tell which is which.

"Only two minutes to play now, and they're at it again. Whoopee! There goes American Tel. & Tel. in for Worthington Pump. They are carrying stretcher and Continental Oil is warming up. Folks, there goes the bell. It's 3 o'clock and the market is over. I'm sorry I can't describe the beautiful sunset, but they close this Exchange too early. Good night, all."

AUTOMOBILE SECTION

RICHMOND RECORD HERALD
A RICHMOND PAPER FOR RICHMOND PEOPLE

AUTOMOBILE SECTION

SUNDAY MORNING, NOV. 17, 1929. RICHMOND, CALIFORNIA



# CARTOONIST BUYS TWO BUICKS

George Herriman, the famed humorist whose "Krazy Kat" series have been one of the most closely followed of all comics for years, is just as enthusiastic a motorist as he is an artist. And there are no half way measures about it. When he buys motor cars he buys. This was shown when he purchased two new 1930 Buicks in Hollywood—a coupe for Mrs. Harriman and a roadster for himself, according to C. C. Kratzer, local Buick dealer.

"I know how to keep peace in the family," explained Herriman. "You can't do it with one car, no sir. But with the wife having her own Buick—the coupe of her choice—and I having a roadster, then that's all friendly like."

Both of the new Buick models that Mr. and Mrs. Herriman chose are equipped with special wire wheels, two extra wheels being carried forward in front fender wells. The beautiful Herriman home in Hollywood, when planned, was laid out from the beginning with a double garage. Buicks, it was figured would fit in just right amid such artistic surroundings.

"I don't claim to be the oldest engineer of an automobile," said Herriman, "but for quite some years I have been doing considerable bits of motoring here and there and now and then. I love the desert and nothing pleases me better than to hit the cactus trails. But it is when out in these spaces that they want to be sure they are motoring instead of walking. With the Buick I know that I don't have to take my hiking boots regardless of the character of the roads."

"In motoring as in eating oysters one wants to be sure." And then Herriman told about the man who lost a California oyster in his beard.

"Selecting our cars was no job at all. Mrs. Harriman and I do agree on Buick. It was just a question of models."

**The enthusiasm of the Herrimans for the new Buick is being popularly shared by other motorists in record numbers, according to Buick Marquette dealers. The registration records since the introduction of the 1930 Buick show it leading in its price class by more than two to one.**

## Now Everybody's Happy

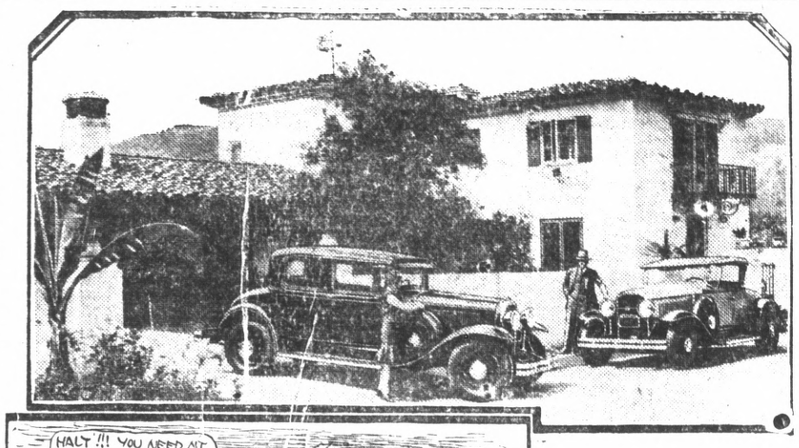

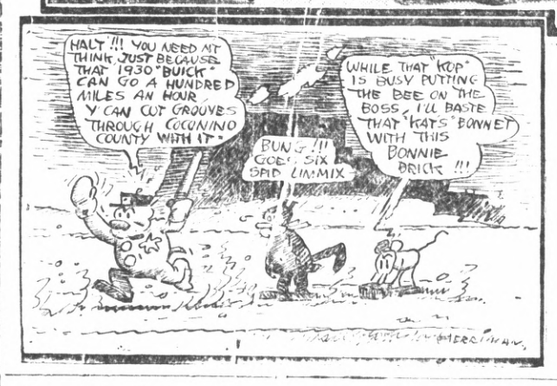


**GEORGE HERRIMAN, famous cartoonist, originator of "Krazy Kat" likes harmony in his family, so he bought two cars—both 1930 Buicks Pictured here is the satisfied couple in front of their Hollywood home.**

## New Problem By Traffic Increase

The increase of traffic that has made the traffic problem an acute one and emphasizes the need of strict observance of laws governing motor travel is well illustrated in the following figures cited by the Public Safety department of the California State Automobile association:

During the ten year period, from 1918 to 1928, the number of motor vehicles registered in the United States increased from 6,146,617 to 24,500,000. Fatalities from automobile accidents increased, over the same period, from 9457 to 27,500.

## Registration Of Cars Grows

More than 25,000,000 motor vehicles will be registered in the United States by 1940, more than the number in the entire world today, according to estimates received by the California State Automobile association. This estimate is cited to show the need of providing streets and highways that can be utilized to handle the maximum flow of traffic.

The American Automobile association is sending an appeal to its more than 1,000 affiliations throughout the country, to study the traffic needs of their communities with the view to aiding such program.

# NASH CAR WINS APPROVAL IN EUROPE

KENOSHA, Wis. Nov. 16.—C. W. Nash, president of the Nash Motors company, reviewed one of the most striking expressions of international confidence that has came to him in his long and successful manufacturing career today.

It appeared in the form of a report on overseas orders for hundreds of the new Nash "400" series cars, which were introduced a month ago, and none of which had been seen in any of the foreign countries at the time the urgent orders were filed.

Among the significant "sight-unseen" demand was an order for new twin ignition eights, twin ignition sixes and single sixes, worth approximately a half million dollars at retail, for distribution in the Argentina territory where a few short years ago transportation ran to the pony and ox cart. It was accomplished by a note of appreciation for the mechanical and appearance advancements in the new cars as revealed by preliminary drawings and description.

Another example was a big order for cars from Belgium where there is being prepared a Nash showing for the coming Brussles automobile show and where confidence is expressed in the instant popularity of the new Nash models in Europe.

Export officials reported many other orders of like nature received from distributors in all parts of the world.

"Mail orders have built many a gigantic business institution, but few people care to buy their automobiles exclusively through the study of drawings and descriptive matter," said C. H. Bliss, sales manager, after checking over the overseas demand and the shipments which are going forward as rapidly as Nash production permits. "We feel that this pressing demand from foreign countries, appearing before our dealers have even seen the new cars, is a highly satisfactory expression of foreign confidence in Nash products and in American industry generally, and that it forecasts another year of good Nash business."

Roy K. Dorr is the Richmond dealer for the Nash line.

## Skid Weather To Start Soon

Rainy weather brings skidding dangers, which suggests the following fundamentals: Remember to get out of a skid quickly. Steer in the same direction the rear end is sliding, and don't hold the brakes on continuously; apply intermittently, which allows the wheels to revolve and assists in slowing speed.

### CROSSING CRASHES

Nearly one-half of the grade crossing accidents in the state during the first half of the present year occurred at crossings guarded by special protective devices, reports the California State Automobile association.

# DRIVER SPENDS $293 ON CAR

An average of $293 was spent by each motorist in 1928 in the operation and maintenance of his car, according to figures compiled by the research bureau of the National Automobile club. Of this sum, $101, or 34 percent, was expended for fuel and lubricants, this being the largest item in the motorists annual operation and maintenance bill.

The $293 does not take into account depreciation. The average life of a passenger automobile, from figures compiled by the federal government is approximately seven years. During 1928 the average retail price of passenger cars in the U. S. was $875, which based on a seven-year life expectancy, would mean an average depreciation of $125 per year. This figure plus the upkeep cost of $293 gives an annual ownership cost of $418 or approximately $1.14 per day. This figure, according to available facts for 1927, shows an increase of 11 cents per day.

**Labor Costs**

The second largest item on the motorist's maintenance bill is for labor incident to repairs, as he expended in 1928 for this item, an average of $82. His replacement parts cost him $55, while his average tire bill was $34. An average of $21 was expended for accessories, which with the $101 spent for gasoline and oil, make up the total of $293 as the average cost of maintenance.

Comparing the cost of operation in 1928 and 1927 the Club's figures show that last year the cost was 28 percent more than during 1927, when the average operation cost was $229. Comparative figures, between the two years, however do not indicate that operation costs are necessarily increasing, the difference being explained primarily by the fact that with better highways available each year, the average motorist uses his automobile proportionately more.

The "life" of the average automobile is six years and nine months while the average cost of operation for a four cylinder passenger car, is 6.43 cents per mile, and for a six cylinder car is 8.40 cents per mile, based upon an average use of 11,000 miles per year.

**Maintenance High**

The "mortality" figure is based upon replacement data furnished by automobile manufacturers. The cost per mile is computed from detailed cost accounting records covering 800 typical automobiles, operated in various parts of the United States.

The largest single item in the composite average automobile, of both the four and six cylinder types, was maintenance followed by depreciation and gasoline consumption. Following is a comparison of the operation costs of the "average" medium four and six cylinder types.

| Items | Cents per Mile 4-Cyl. | 6-Cyl. |
|---|---|---|
| Maintenance | 1.72 | 2.14 |
| Depreciation | 1.39 | 2.09 |
| Gasoline | 1.31 | 1.52 |
| Tires | .64 | .80 |
| Garage | .44 | .44 |
| Interest | .36 | .71 |
| Insurance | .21 | .26 |
| License | .14 | .24 |

The above figures are computed on a mileage of 11,000 per year getting an average of 17.53 miles per gallon of gasoline for four cylinder cars and 13.19 for six cylinder cars.

For the light four cylinder car the average operation cost is shown to be 6.02 cents per mile; the heavier four cylinder type is 7.20 cents per mile; the light six type is 7.38 cents per mile and the heavier six type is 9.47 cents per mile.

WANT ADS GET RESULTS IN THE RECORD-HERALD

# SPEED TAG NOT 'SCRAP OF PAPER'

Under the new law now effective motorists must heed the five-day notices to appear in court, warns the California State Automobile association. This notice can no longer be regarded as a "scrap of paper," points out the motorists' organization which makes the following comment:

"Motorists for many years have enjoyed the privilege of being given five-day notices to appear in court to answer for misdemeanor violations of the California Vehicle Act.

"The privilege was accorded the motor vehicle operator because of the fact that his violations of the Act do not involve moral turpitude. It was likewise shown to the State Legislature that certain communities were enforcing technical provisions of the Act for the purpose of revenue and that many abuses were resulting. The five day notice became law and upon signing a written promise to appear for trial the motorist was not required to produce bail or to go to jail to await court action if he could not do so.

"Because of the expense involved in locating an offender residing outside the county in which he was arrested and through the practice of giving incorrect addresses thousands of motorists escaped punishment. An effort was made to abolish altogether the five day notice at the last session of the Legislature. It was defeated through the efforts of the California State Automobile association and other groups.

"The law, however, was amended to provide that persons violating their written promise to appear in court and failing to so appear within 15 days shall be reported to the Division of Motor Vehicles and thereafter will be unable to obtain a new license to drive or to re-register their cars until the case has been adjudicated. The "five day notice" is now more than a "scrap of paper."

## Fear Of Losing License Held Safety Factor

Fear of losing the privilege to drive a car curbs many a motor vehicle operator who would laugh off a nominal fine or a reprimand from the bench, points out the legal department of the California State Automobile association in stressing the value of this form of penalty in the law.

Hundreds of thousands of professional motor vehicle drivers realize that if they wish to continue earning a living in that manner they must play safe. Countless wealthy car owners, to whom a fine means practically a thing also dread the possibility of having their licenses revoked or suspended.

While being obliged to have a license may mean a little expense and perhaps a little inconvenience to the careful driver, it also means protection for himself and his family. He knows he can call the attention of the authorities to reckless drivers who, if they continue their careless methods, soon will become "back seat" drivers, instead of continuing to be a menace to themselves, other motorists and pedestrians.

## Protect Spare With Dressing

Glycerine mixed with a little lamp black makes an excellent dressing for spare tires. Tires are subject to dry rot when exposed to the air and sunlight. A dressing as suggested above will offer good protection against the condition and at the same time greatly improve the appearance of the tire.

## Front Springs Need Watching

As front springs on your car ununsssscccccii awe mawcumm settle from constant use, hard steering results as well as wobble or shimmy in the front wheels. Have them set up to factory specifications, advises the Free Emergency Road Service of the California State Automobile association.

# ONE OUT OF TEN RUN AFOUL OF AUTO LAWS

One out of every ten do it—run afoul of the state motor vehicle laws while driving on California highways.

This ration is based on the fact that approximately 200,000 motorists will be stopped on the highways this year by state traffic officers for infringement of provisions of the California Vehicle Act, according to figures reported to the California State Automobile association.

Of this number, approximately 100,000 will be arrested and of those arrested about 25,000 will pay fines aggregating a half million dollars.

These estimates are based on figures of the law enforcement bureau of the Division of Motor Vehicles for the first seven months of the year.

Defective lights caused the most arrests with 31,819. Speeding was the cause of 7765 arrests, and reckless driving was next with 1458. Less than one percent of the arrests made were for driving while intoxicated.

These figures are for the state highway patrol only, and do not consider the arrests made by county and city officers.

It is expected that there will be a considerable reduction in arrests for improper or defective lights in view of the campaign that is now being waged on this section of the Motor Vehicle Act.

## Survey Planned Of Fire Hazards

A state-wide survey of fire hazards along highways will be made for the 1930 fire season, according to the Stop Forest Fire committee which is co-ordinating the activities of federal, state and county fire prevention officials and motoring organizations. The survey will be in charge of S. B. Shoke United States District Forester, and C. H. Purcell state highway engineer.

Join The Red Cross

THE 8 OF 8s

THE 1930 NASH "400"

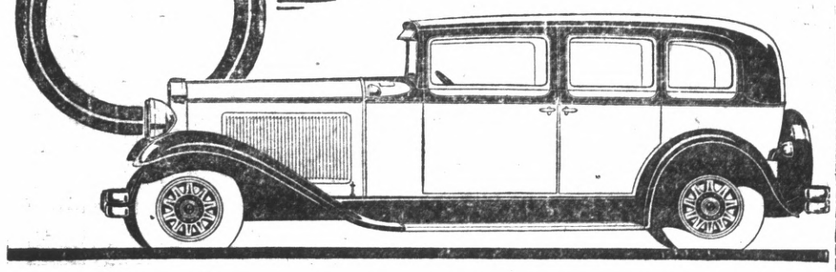

"THE most wonderful car I ever have driven." Experienced motorists everywhere are unanimous in their praise of the new Nash Twin-Ignition Eight, recognizing it as a car which lifts motoring to a higher level of satisfaction than heretofore attained. It is the only car of its type, the only eight of its character, in the world today. When you drive it, you will know it. It will convince you instantly that a new, different, finer Straight Eight has arrived!

TWIN-IGNITION EIGHT PRICED FROM $1625 TO $2260 f. o. b. factory
TWIN-IGNITION SIX PRICED FROM $1295 TO $1695 f. o. b. factory
SINGLE SIX PRICED FROM $915 TO $1075 f. o. b. factory

Low Down Payment and Convenient Extended Terms if Desired

ROY K. DORR
NASH DEALER
Eleventh Street at Bissell Avenue Phone Richmond 370

THE HOME OF THE
'Washrak'
(DAN KELLER, Manager)
Located in 5th St. Garage at
250 FIFTH STREET
CARS WASHED
$1.50
We also specialize in greasing and oiling automobiles.
"Give Your Car a Treat"

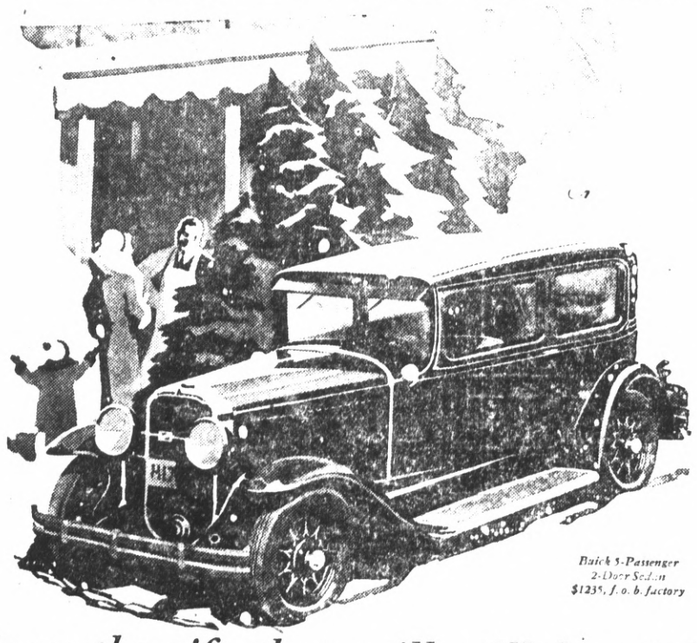

Buick 5-Passenger 2-Door Sedan $1235, f. o. b. factory

Choose the gift that will still be giving when another Christmas comes!

The weeks are spinning away. The magic day will soon be here. It's none too early to start planning the greatest Christmas of them all—with a new Buick or Marquette as the gift of gifts for all the family!

This gift, which will bring so much happiness, can be made easily. Your present car will very likely take care of the down payment. And the balance can be handled on the convenient General Motors time payment plan.

These superb Buick and Marquette models, offered at prices which only Buick with its tremendous volume production could possibly achieve, are unequaled values. They are built by Buick—they are unfailingly reliable—they provide maximum beauty and performance. Either one will make a magnificent gift.

Visit our showroom this week. Learn how easily you can obtain a new Buick or Marquette. Let us help you select just the right body type, just the right hour for delivery. Make Christmas, 1929, unforgettable by choosing this gift which will still be giving when another Christmas comes!

*Buick offers 14 body types, priced from $1225 to $1995, f. o. b. factory.*

*Marquette offers 6 body types, ranging from $965 to $1035, f. o. b. factory.*

Special equipment extra. Buick and Marquette delivered prices include only reasonable charges for delivery and financing. Convenient terms can be arranged on the liberal G. M. A. C. Time Payment Plan. Consider the delivered price as well as the list price when comparing automobile values.

BUICK MOTOR COMPANY, FLINT, MICHIGAN
Division of General Motors Corporation
Canadian Factories: McLaughlin-Buick, Oshawa, Ontario
Builders of Buick and Marquette Motor Cars

BUICK MARQUETTE

C. C. KRATZER
TENTH and BISSELL TELEPHONE RICH. 27
When Better Automobiles are Built . . . . Buick Will Build Them

# STRIPING GUN SAVES TIME ON CARS

Among the many interesting inventions of the automobile industry designed to cut down production costs and at the same time improve quality, none is more ingenious than a little device konwn as the striping gun used by Studebaker in its South Bend factory, according to L. J. Thomas, Studebaker Erskine dealer here.

"The striping gun, as the name implies, is employed for striping in the final finishing of cars—a job which formerly was accomplished laboriously by a highly skilled hand. Though of small proportions—the entire device fits snugly into the palm of an average man's hand—the striping gun does perhaps more to speed up work and cut down manufacturing costs than any other machine of its size and weight.

"The gun consists of a container for paint, a diminutive pump ,a nozzle and a guide wheel. The clever feature of its simple construction is found in the direct gearing of the guide wheel with the pump, assuring a constant, uniform flow of striping fluid irrespective of the speed at which the device is operated.

"In operation the guide wheel is directed along the moulding to be striped, the pump depositing a uniform stripe of paint through the nozzle. The operator merely draws the gun along the moulding at fast speed and a job which formerly took all the skill and care of an expert is completed with far greater accuracy. Except for irregular lines or sharp contours, all striping is now done mechanically.

"The saving in time, lost motion and high wages is apparent when it is considered that the striping gun accomplishes twice as much in half the time. Few expert hand stripers can equal the accuracy of the machined stripe and its freedom from waviness. Where formerly an expert striper required years of practice to attain proficiency and commanded a high salary for his skill, the average workman can be trained in three or four days to do the job better. Another advantage is that the device deposits twice as much paint at one application as can be done with a brush.

"The striping gun is typical of the scores of aids to economy employed by Studebaker, the world's largest manufacturer of eight cylinder cars. It supplies but one of the many reasons why Studebaker is able to build and sell its cars at such unusually low prices; reflects also the pains taken by Studebaker to insure utmost accuracy in even the smallest detail of manufacture."

# Quite A Bus, Eh?

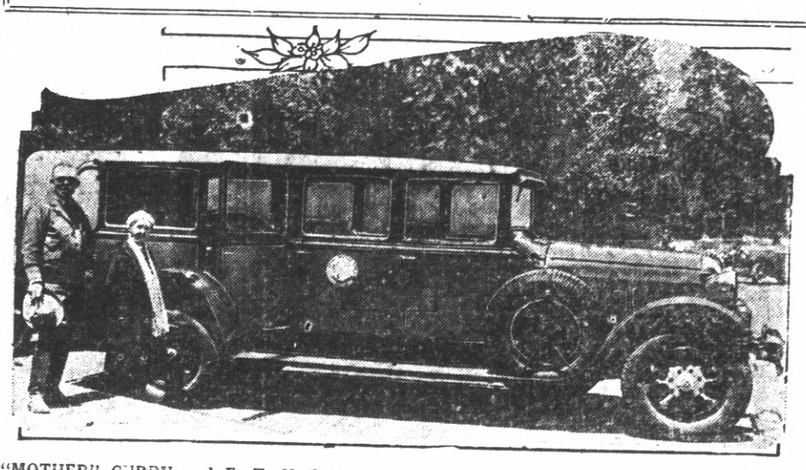

"MOTHER" CURRY and E. T. Huffman inspect one of the new Studebaker bus which is now being used in Yosemite Valley. Seven of these huge vehicles have been purchased by the Park Transportation company.

## License To Bear Offense Record

There are no less than seven infractions of the state law that will be recorded against drivers on their license cards, according to the California State Automobile association, since the card is now designed to bear the history of all suspensions or revocations of licenses and also to act as a record of the convictions of the operator of certain offenses against the law. The offenses are:

Improper overtaking and passing of street car or driving thru safety zone (Section 134).

Improper overtaking and passing of vehicles (Section 125).

Unlawful driving on the left side of road and toward the center of the road. (Section 122).

Unlawful speed (Section 12.)

Reckless driving (Section 121)

Driving while under the influence of intoxicants (Section 112).

So called "hit and run" offenses (Section 141).

## Drivers Asked To Aid Game Board

Every motorist in the state should be vitally interested in the endeavors of the Fish and Game commission to preserve the wild life for future generations, remarks the National Automobile club.

# USE PROPER ARM SIGNALS

Motorists are urged by the legal department of the National automobile club to use the proper arm signals, in order to help cut down the ever mounting toll of automobile accidents in California. Nearly 20 percent of the accidents occur after a careless intention to stop, turn or slow down.

## Iowa State Loses To Drake Eleven

STATE FIELD, Ames, Ia. Nov. 16—UP—An Iowa State college football team rose to great heights here today in a valiant effort to break a long succession of defeats, but finally succumbed to Drake's passing attack in the final minutes of play and lost 7 to 0.

## License Should Be Signed With Ink

Your operator's card is not a license until you have signed it in ink. It is so easy to put this off until forcibly reminded by an officer warns the legal department of the National Automobile club, and the license should always be carried on your person when driving and not in a pocket of your car.

—RAGS WANTED—

# FIVE STATES BACK NEW HIGHWAY

Supporting a program of further improvement of the Victory highway and encouragement of motor travel over this transcontinental route, business men and officials of Kansas, Colorado, Nevada, and Utah have joined with California in a five state organization to cooperate with the Victory Highway association. This action has resulted from a series of meetings in western states attended by a delegation of California highway leaders for the purpose of coordinating the efforts of western states for improvement of the Victory route and its exploitation as a motor tourist artery.

According to word received by the California State Automobile association western head quarters of the Victory Highway association, a program of intensive development of this road as a direct transcontinental route has been mapped by the Victory Highway association for 1930. Enthusiastic acceptance of this program by the Utah State Road commission, chamber of commerce officials and civic leaders at a meeting in Salt Lake City, completed the five state organization in support of these promotional endeavors. Similar meetings were held by the California delegation with the board of directors of the Victory Highway association in Topeka, Kansas; and with representatives of Colorado interests in Denver.

Assurances were given at the Topeka meeting that immediate steps would be taken for further improvement of the Victory Highway across Kansas.

Leading business men and civic leaders of Denver pledged financial assistance in the campaign. A committee was appointed to meet with Colorado state officials and secure a definite program of improvement of the Victory route in that state.

The California delegation consisted of C. C. Cottrell, manager of the Highways Bureau of the California State Automobile association and western manager for the Victory Highway association; Carl Lamus a director of the Sacramento chamber of commerce and chairman of the chamber's highway committee; H. D. McHolland, manager of the Tourists and Convention bureau of the Oakland chamber of commerce, and Sylvester J. McAtee of the Down Town association of San Francisco.

## Vernon Highway Work Started

The Mt. Vernon Highway, a new super-road between the Virginia end of the Arlingon Memorial bridge and Mt. Vernon, costing $4,500,000, will be completed in 1932, according to word received by the California State Automobile association from the Bureau of Public Roads. The highway will have a 200-foot right of way, and is being built to commemorate George Washington at the time of his 200th anniversary of birth.

# CHRYSLER WINS APPROVAL OF WOMEN

Just as artists, designers and decorators have, for a number of years been guided by the taste and sense of style of the women motorist ,so is her influence on the mechanical details of the car being felt today in the engineering laboratories of the manufacturers.

In the evolution of the automobile, the woman was given first consideration in the choice of body lines, color treatments and inner refinements. No important step was taken in the art studios of the builder before her reaction to new styles had been determined. While this is equally true today, she as a driver and owner, is now exerting an even greater influence on mechanical developments. Due to the ever-increasing number who drives their own cars, this influence is being felt to an extent never before thought possible and the modern car is being built as much for the woman as for the man driver.

**Shift Aids**

"Women have played a big part in establishing the standards of Chrysler engineers," said J. W. Frazer, general sales manager of the Chrysler Sales Corporation at Detroit, in a recent interview. "The women who drive are looked upon as important members of the advisory staff in our laboratories. Their demands for comfort and ease of handling largely influenced the mechanical design of the new "7" and "70" models in which performance and safety are brought to new high levels.

The multi-range gear shift, an outstanding feature of these models, makes possible a new conception of ease of handling and simplified operation. It is quiet and smooth in action and permits backward and forward shifts between the acceleration and speed ranges without the necessity of slowing the car. This eliminates excessive use of the brake pedal and attendant fatigue. In addition, the absence of grinding and slashing of gears in making shifts from one speed to another, is exceptionally popular and has aroused keen enthusiasm in women drivers all over the country.

**Lines Please**

"The long sweeping body lines, attractive color combinations and luxurious interiors lack nothing in beauty. The new pillow-type upholstery, vanity cases, smoking sets and exclusively-Chrysler modernistic instrument panel, executed by Cartier et Cie, famous New York and Paris jewelers, have an immediate appeal to the woman who demands individuality. Added to these are mechanical innovations that make the car easier to control in traffic or on the open highway and easier to park in the crowded downtown centers. Safe and quick acting hydraulic four-wheel brakes give security and safety.

"These are a few of the features that insure safe control of the new Chryslers with a minimum of effort at all speeds and under all conditions of traffic enabling the woman to drive with complete comfort and added peace of mind.

"The more motor-wise the woman driver is the more she will appreciate what Chrysler engineers have provided in performance but even the woman who knows nothing of the mechanics of cars will sense the difference in the way they drive and ride, and their beauty and comfort."

Harry Curry is the Richmond dealer for the Chrysler line.

## Gas Costs 65 Cents In South

The price of gasoline throughout the world ranges from an average of 18.3 cents per gallon in the United States to 65 cents per gallon in Bolivia, reports the California State Automobile association.

## U. S. Leads In Car Production

The United States produces 83.5 per cent of all automobiles, reports the California State Automobile association.

# An Imperial Car

HIS MAJESTY, King Praja Dhipok, has selected a Chrysler Imperial limousine for his personal car. The car is finished in a cream tone, upholstery and trimmings being in black leather.

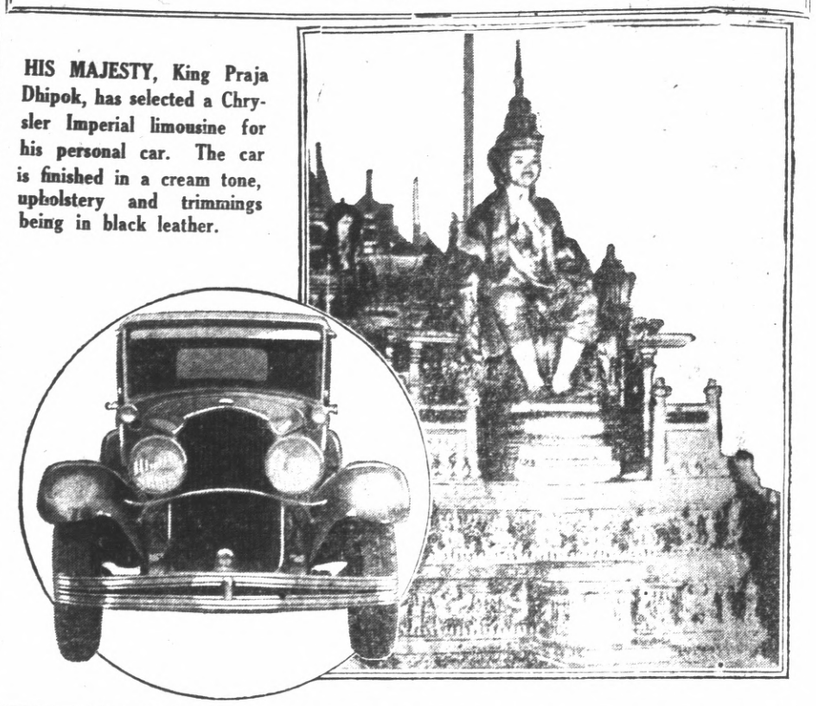

## Feed Line Must Be Kept Clean

Here's a little tip on the care of your car passed along by the Free Emergency Road Service of the California State Automobile association from experiences in rescuing thousands of stranded motorists each month: On cars equipped with the vacuum system of fuel feed, the little glass bowl below the vacuum tank should be removed and cleaned occasionally. In spite of all precautions, sediment and foreign substances are bound to gather at this point and to avoid unnecessary delay, this bowl and strainer should be cleaned.

## Water In Tire Cover Dangerous

Water has the habit of draining to the lower part of the spare tire cover and then staying there until it evaporates. The presence of this water can go a long ways towards rotting the tire fabric. The best solution is a small hole in the bottom of the tire cover, or in the lower part of the tire well when spares are carried on the sides.

**Your Clothes**

cleaned and pressed the modern way hats a specialty C. O. D. Cleaners, phone Richmond 633 Cleanatorium, phone Richmond 460

# RAIL CROSSING ACCIDENTS ON INCREASE

Grade crossing accidents caused by motorists running into the sides of trains are increasing, according to a report received by the California State Automobile association from the American Railway association.

Out of a total of 5,036 accidents during 1928, in which 2175 persons lost their lives, 549 occured at crossings which were protected with a closed gate or a watchman, resulting in 137 fatalities. At grade crossings which had audible or visible signals, 989 accidents occured in which 535 persons lost their lives.

The report discloses that 1275 accidents, or more than 25 percent of the total, were caused when vehicles ran into the side of trains, causing 277 fatalities.

Of this class of accidents, 173 occured at crossings where closed gates or a watchman was employed, 20 persons losing their lives. At crossings where signals were installed 221 accidents were reported, resulting in 60 fatalities.

It is interesting to note that nearly one third of the total accidents last year occured at crossings which were protected by a watchman, by closed gates or by audible and visible signals. But even more startling is the fact that, of the 1275 accidents caused by vehicles running into the sides of trains, approximately one third occured at crossings which were protected by a watchman, gates or signals.

## Speed Demon Given Warning

The California law permits a motor vehicle operator to travel under favorable conditions at the rate of 58 2-3 feet per second, remarks the National Automobile club. Three thousand pounds of automobile moving at the rate of nearly 60 feet per second is something more than a toy to be placed in the hands of irresponsible drivers.

**Personal Loans**

DO YOU NEED MONEY?
SALARY and AUTO LOANS

Contra Costa Loan & Finance Co.

P. O. RUPP, Manager
341 Tenth Street

Why the world awards *first place to* STUDEBAKER EIGHTS

Eleven world records for speed and endurance — and more American stock car records than all other makes combined — are held by Studebaker Eights.

This year's Penrose Trophy Race to the summit of Pikes Peak was won in record time by a Studebaker President Eight—over a tortuous twisting roadway involving 154 breath-taking curves.

The greatest record in the history of transportation established over a year ago by Studebaker's President Eight that traveled 30,000 miles in 26,326 consecutive minutes—still stands unchallenged. And this time-tried championship stamina is built into every Studebaker Eight — President, Commander or Dictator.

Studebaker is the world's largest builder of Eights because Studebaker Eights are brilliant and thrifty beyond anything motordom has known. Drive one of the new Studebaker Eights before committing yourself to any new car—Six or Eight. Profit from Studebaker's championship successes and from the 77 years of manufacturing integrity that stand firmly behind the Studebaker name.

*Studebaker Eights cost no more to buy or to operate*

Dictator Eight Sedan . . $1285
Commander Eight Sedan . $1515
President Eight Sedan . . $1765
*Four-Door Sedan Models. Prices at the factory*

L. J. Thomas
222 Tenth Street

LISTERINE THROAT TABLETS
Antiseptic
Prevent & Relieve Hoarseness Sore Throat Coughs
Made by Lambert Pharmacal Co., Saint Louis, U. S. A.

25¢
—is the right price to pay for a good tooth paste—
LISTERINE TOOTH PASTE
Large Tube
25¢

MOTORISTS ARE SPREADING THE NEWS OF
A NEW KIND OF VALUE

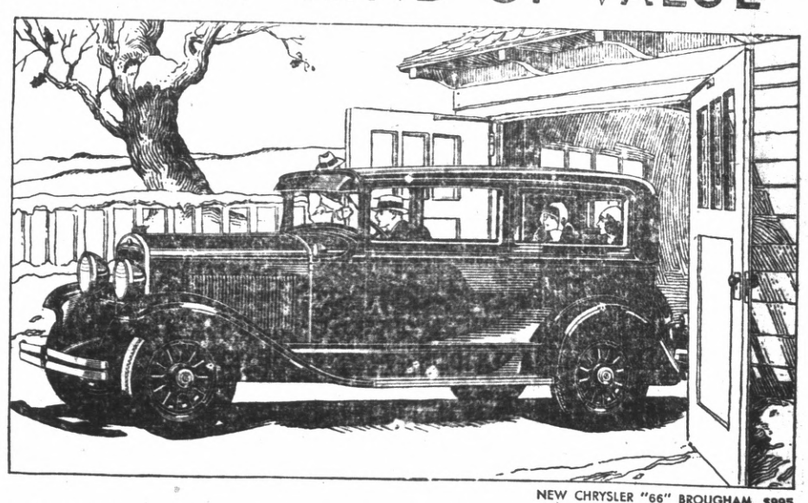

NEW CHRYSLER "66" BROUGHAM, $995

THE fact that you can buy an up-to-the-minute CHRYSLER as low in price as the new Chrysler "66"—the lowest-priced six ever to bear the Chrysler name—is good news in itself.

But the best news of all—the thing motorists are talking about—is what this new Chrysler "66" gives for your money.

It is a Chrysler all the way through. Beautiful body of French-roof type; 7-bearing crankshaft; weatherproof four-wheel hydraulic brakes; exclusive new spring shackles with patented rubber core — silent, resilient, never needing lubrication or adjustment.

$985 AND UPWARDS, F.O.B. DETROIT

Add everything up; compare beauty, comfort and performance—and the conclusion is inevitable that the new Chrysler "66" is the great standard-bearer of quality, ability and value among today's lower-priced six-cylinder motor cars.

Get your demonstration TODAY.

PRICES:
CHRYSLER "66"—Business Coupe, $985; Roadster (with rumble seat), $995; Phaeton, $995; Brougham, $995; Royal Coupe (with rumble seat), $1045; Royal Sedan, $1065.

All prices f. o. b. Detroit (Special equipment extra). 553

CHRYSLER "66"
CHRYSLER MOTORS PRODUCT

Curry Auto Sales Co.
1401 Macdonald Richmond 1350

# Society and Club News

## IRENE SCARI, L. GAILLARD WED YESTERDAY

Miss Irene Scari, daughter of Mr. and Mrs. Antone Scari, became the bride of Louis Gaillard at a ceremony performed yesterday afternoon at 1:30 o'clock in the St. Mark's Catholic church. Rev. William Hennessy performed the ceremony which was witnessed by more than 100 friends of the happy couple.

The bride was tastefully gowned in a white satin costume. Her bridal veil was fastened by a wreath of orange blossoms around her head. She carried a beautiful bouquet of American beauty roses.

The bride's attendant Miss Lillian Casazza wore a gown of yellow satin and carried a bouquet of roses.

The flower girl, Miss Georgette Vergne, wore a pink crepe de chine dress.

The bridegroom was attended by Peter DeGeorgis, who acted as best man.

The bride was given in marriage by her father who is a local grocer.

Following the ceremony a supper was served at the bride's home. In the evening an informal reception and dance was held for the many friends of the couple at the Redmen's hall.

The couple will leave today for a honeymoon tour of the north. They will make their home in Richmond.

Both Mr. and Mrs. Gaillard are employed by the Standard Sanitary Manufacturing company here.

### SCAVENGERS

RICHMOND SCAVENGER CO.—All sorts of refuse removed on short notice. Call our phone 981 any time in afternoon


**WET WASH**
**With Flat Ironed**

Clothes washed and blued, returned damp, ready to starch, dry or iron. All flat pieces ironed.

**6c PER POUND MINIMUM 75c**

All our washing is done in accordance with the formula worked out by the American Institute of Laundering Research Department of which we are a member. ..

**Richmond Steam Laundry Co.**
526 Ripley Avenue—Phone Rich. 612



Mrs. Irma Randolph
MEZZO SOPRANO
A Singer who teaches
A Teacher who sings.
Fridays—All day and evening
CONSERVATORY OF MUSIC
906 Macdonald Avenue
Richmond
636 Beacon Street, Oakland
Tel. Oakland 6998


## *Colonial Tea To Be Given By Wilson P. T. A.*

A Colonial tea will be served by the Woodrow Wilson P. T. A. on Tuesday at the school. Children of the school, Girl Scouts, Campfire girls and mothers and teachers will participate in the social event.

The children of the first grade, under the direction of Miss Siddie Cushing, will present a program and the children of the fifth and sixth grades will read their prize essays on thrift.

The Girl Scouts will present a flag and standard drill. Tea will be served by the Girl Scouts

Mrs. J. A. Bell will be in charge.

## MISS METZ TO GIVE RECITAL NOVEMBER 25

A violin recital will be given in the First Baptist church on the night of Nov. 25 by Alice Wilma Metz a local violin teacher. Miss Metz will be assisted in the program by June Swift Smith, soprano, and Myrtle Smith accompanist.

The program will include works of Lalo Grief Brahms and Kreisler. Vocal numbers written by Schumann, Chopin, Dvorak and Tchaikovsky, will be featured.

## *Mrs. G. Swartsel Hostess At Bridge Luncheon*

Mrs. Gilbert Swartsel was hostess at a bridge luncheon held yesterday afternoon at the home of her mother, Mrs. R. H. Higgins, on McLaughlin avenue in Mira Vista.

Among the guests were Mrs. Evelen Neville, Mrs. Emma Bridges, Mrs. H. F. Curry, Mrs. Anna Hile, Mrs. Margaret Allyn, Mrs. E. Diffin, Mrs. Carol Kennedy, Mrs. Pearl Diller, Mrs. F. M. Ladd, Mrs. R. H. Higgins, Arietta Coon, Ruth Brown, Mildred and Arlene Blome, Hattie Ferrasci, Nettie Whiteside, Belle Woodford, Mary Casey, Helen Gately, Jean Moir, Clara Malianni, Marjorie Haggerty, Florence Codeglia and Murle Fitzgerald.

## *Mooseheart Legion Whist Wednesday*

The Richmond chapter of Mooseheart will entertain Wednesday afternoon at the Moose hall at a turkey whist party. There will be a $3 turkey order for every three tables and a live chicken for door prize. Mrs. Clare Barry is chairman of the committee.

## *Point Sewing Club To Meet Tomorrow*

A social meeting of the Point Sewing club will be held tomorrow afternoon at the home of Mrs. Jeanette Bottom. Plans for a turkey whist party to be held Thursday will be discussed by the group.

## PARKER MAKES IMPROVEMENT

In lighting equipment. Better light effects, better tones coming. Special Xmas Offer—Large Portrait FREE with $9 order. Come NOW, give us time to take PAINS. 1926 Macdonald Avenue


**Jazz Piano Lessons**
Orchestration work beginners and advanced pupils.
Will guarantee to teach anyone who will practice.
MRS. L. E. BLUEL
Studio at 268-6th St.
Phone Richmond 1437-J


## *What Society Is Wearing*

MRS. LAWRENCE COPLEY THAW WEARS A SEPARATE SILVER FOX SCARF WITH HER WRAP

The vogue for separate scarfs with wraps continues. Pictured is Mrs. Lawrence Copley Shaw wear Mrs. Lawrence Copley Thaw wearing a lustrous twoskin silver fox scarf in conjunction with her smartly tailored wrap.

Despite Paris reports concerning the fitted silhouette and the princess line the wrap of slender straight cut is quite as popular as ever among fashionably gowned women. For example this coat worn by Mrs. Thaw is cut along straight conservative lines.

With it she wears a draped hat single strand of pearls light suede slip-on gloves, light stockings and black pumps ornamented by little metal side buckles.

## LADY OF MERCY TURKEY WHIST SET FOR NOV. 23

The annual Thanksgiving Turkey whist given by the members of the Church of Our Lady of Mercy will be held Nov. 23 at Redmen's hall.

The prizes for the whist will be $5 turkey orders. A feature of the occasion will be the awarding of a 26-piece silver set donated by the Ideal Roofing company of Richmond. A large gathering is expected to be present at this important social event.

## *Rev. P. Bennett Will Address Richmond Club*

Rev. Primus Bennett, pastor of the First Christian church will be the speaker at the session of the Richmond club Monday and will deliver a Thanksgiving day address.

He will be introduced by Mrs. Lura Kent, president of the club.

Reports on the county federation meeting, the recent club card party, and the work carried out at Sunshine camp, will be made.

Music for the afternoon will be furnished by Mrs. Florence Clarke and Miss Belle Woodford.

## *Circle No. 2 First Baptist Aid Holds Food Sale*

A successful food sale was held by Circle No. 2 of the First Baptist Ladies' Aid society yesterday afternoon at a Seventh street market.

The committee in charge of the event included Mrs. J. W. Bumgarner, Mrs. H. Bowman and Mrs. F. Beck.

## *Mrs. Laura Cummings Areme Club Hostess*

Mrs. Laura Cummings, 456 Eleventh street, will be hostess to the Areme sewing club Tuesday afternoon at her home.

## *Guest Day At Wesley Today*

"New Members and Guest Day" will be observed at the Wesley Methodist church today. Baptism rites will be performed by Rev. C. G. Lindemann at the morning services. "God's Circle of Friendship" will be the topic of the sermon to be delivered by Rev. Lindemann, and special music will be furnished by the cohir. A reception of new members will follow the morning service.

A "Loyalty and Social Night" will be held at the evening service, commencing at 7:30 o'clock. Instrumental selections will be played by J. E. Hill. The choir will also present special music. The sermon topic will be "The Militant Church."

A social will be held in the church parlors following the evening services. The members of the ladies' auxiliary will serve refreshments.

## *Church Crusade Will End Today*

The final day of the Church Loyalty Crusade will be held today. The day has been designated as New Members Day and it is expected that a large number of new members will be welcomed to the local protestant churches.

The new members will be received at the morning services, and in the evening informal receptions will tendered them after the regular services.

According to local pastors, the crusade, which lasted seven weeks, was a complete success.

## Guest Artist At San Pablo Baptist Church Tonight

Miss Jewell Jaquith, guest organist, will be featured on the musical program at the San Pablo Baptist church tonight. A trio, composed of Mrs. W. E. Cunningham, Miss Helen Cunningham and Walter Axelson will participate in the program.

Mrs. H A. Stahl, soprano and Mrs. Harry Kern, contralto will sing a special request number.

Miss Bonnie Sisson, church organist will play the organ prelude and the offeratory numbers.

Rev. H. A. Kern's sermon topic will be "An Abiding Loyalty."

## *War Mothers' Thimble Club Bazaar Success*

The War Mothers' Thimble club bazaar and food sale yesterday at Schrader's store at Seventh street and Macdonald avenue attracted a large crowd. Throughout the day the sale was well patronized by Richmond residents.

The food sale was under the general direction of Mrs. Hilda Wicks, while Mrs. Lucy Redding was in charge of the bazaar.

## *Mrs. L. Augustino Back From Italy*

Mrs. L. Augustino, 102 Macdonald avenue, who has been visiting relatives in Italy since last May, returned to her home here this week.

### CARS COLLIDE

Cars driven by John L. Caron 1106 Evelyn avenue, Albany and James Keener 1026 Folger street Berkeley, collided near the San Rafael ferry slip last night causing slight damage to both machines.


**FURNITURE**
H. C. YOST, the Furniture Man 1941-1947 San Pablo Ave. Oakland. Sells Furniture, rugs and stoves 2% lower than his competitors. We also exchange old furniture for new. Telephone Oakland 5982. Give him a call.



**DRESSMAKING**
Ladies' and Children's Dresses Made to Order
MRS. H. BODIN
Rich 980 267 10th Street
Singer Sewing Machine Shop


## JOBS DAUGHTERS VISITED BY GRAND OFFICER

Mrs. Carl Alexander, grand deputy marshal, paid her official visit to the Richmond Bethel of Jobs Daughters yesterday afternoon at the Richmond Masonic hall and witnessed an initiation ceremony.

Miss Ruth Fenix and Miss Bernice Newford were initiated by the group, which met under the direction of Miss Geraldine Schoute.

At the conclusion of the meeting refreshments were served by Miss Margaret Bronson.

## *Native Daughter Whist Tuesday*

The Richmond Parlor of Native Daughters is planning a turkey whist party to be held Tuesday afternoon at the Odd Fellows hall. There will be $3 turkey orders for high score holders. Miss Grace Curry is chairman of the committee.

## Christian Science Lesson Subject

"Mortals and Immortals" is the subject of the Lesson-Sermon today in all Churches of Christ Scientists, branches of The Mother Church The First Church of Christ, Scientist in Boston, Mass.

The citations which comprise the Lesson Sermon include the following from the Bible: "Then said Martha unto Jesus Lord if thou hadst been here, my brother had not died Jesus said unto her, I am the resurrection, and the life: he that believeth in me though he were dead, yet shall he live" (John 11:21-25).

The Lesson-Sermon also includes the following passage from the Christian Science textbook "Science and Health with Key to the Scriptures" by Mary Baker Eddy: "Truth will be to us 'the resurrection and the life' only as it destroys all error and the belief that Mind, the only immortality of man can be fettered by the body, and Life be controlled by death" (p. 292).

# Church and Sunday School

### COMMUNITY METHODIST CHURCH
21st and Roosevelt.
Dallas A. Williams, pastor.
W. C. Roberts, church school superintendent.
Mrs. F. F. Farrow, acting primary superintendent.
9:45 a. m.—Sunday school.
11 a. m. Worship service and communion.
6:30 p. m.—Epworth league.
7:30 p. m. Song service and preaching.
Wednesday 7:30 p. m.—Mid-week prayer meeting.
The opening of the new room gives abundant room for classes and separate programs for the children. Why not fill it with child hood and youth, make it radiant with happy smiles and to resound with joyful songs of praise—Let's go!
The pastor will preach a sermonette for the children. Subject—Measuring Time for God." The subject of the larger sermon for the morning is "The Church's Preeminence" Dr. W. J. Sims of Berkeley will preach in the evening and hold the first quarterly conference.
A cordial invitation is extended to all.

### TRINITY LUTHERAN CHURCH
Barrett avenue and Nineteenth st. Rev. A. W. Koehler, pastor. Address: 1912 Barrett ave. Phone 1582-W.
Two divine services will be conducted at the local church on Sunday morning, the German service beginning at 9:30 o'clock and the English service at 11 o'clock.
The pastor will speak on the subject, "The Spirit of Christ."
The Sunday school meets at 10:15 o'clock.
The Senior Walther League will meet on Wednesday evening at 8 o'clock.
The Junior Walther League will meet on Friday evening at 7:30 o'clock.
The Sunday school teachers will meet on Friday evening at 8 o'clock
Our church is affiliated with the Missouri Synod of the Lutheran Church of America. You are cordially invited to attend our service.

### STEGE PRESBYTERIAN CHURCH
H. M. Campbell, pastor.
Corner Forty-fifth street and Potrero avenue.
The services for Sunday morning and evening will be in harmony with the Loyalty Crusade program.
Communion services will be held in the morning at eleven. The pastor will spak on the text "Christ Died for Us."
The Sunday school, under the leadership of Mr. V. E. Skiles will meet at 9:45. All children invited.
The Intermediate C. E. will meet at 6:30 to which gathering all those of high school age are invited.
The evening preaching services will be at 7:30 and we hope to have unusual attendance. The pastor will preach.

### RICHMOND UNITY CENTER
Richmond Clubhouse, 1125 Nevin avenue.
9:45 a. m.—Sunday school.
11 a. m.—Lecture service, Mrs. Lillian Masters, leader, will speak. Subject, "Inner Peace."
Mrs. Minnie Robbins, soloist violin solo by Miss Andel Mansfield, accompanied by Julius Straus.

### THE CHURCH OF THE FULL GOSPEL
255-22nd Street. M. B. Sequeira pastor.
Sunday school for all ages at 9:45 a. m.
Preaching at 11 a. m.
Young People's meeting at 6:45 p. m.
Evangelistic meeting at 7:45 p. m.
Tuesday evening—Prayer meeting The public is cordially invited to attend these services.

### POINT RICHMOND BAPTIST MISSION
812 Washington Ave. E. F. Rounds, pastor. Residence 1511-C Fairview St., Berkeley.

### EAST RICHMOND PRESBYTERIAN CHAPEL
23rd and Clinton. Sunday school at 9:45. F. J. Stark, superintendent You are invited to attend this neighborhood Sunday school.

### WESLEY METHODIST EPISCOPAL CHURCH
Corner Ninth and Nevin ave. C. G. Lindemann ,minister
Church school at 9:45 a m. Miss Chas. Wolfe superintendent. Classes for all ages.
New members and guest service at 11 a. m. Special music. Sermon theme, "God's Circle of Friendship" Baptismal service.
Epworth League at 6:30 o'clock. "Loyalty and Social Night Service" at 7:30 p. m. There will be special instrumental selections by J. E. Hill, a special number by the choir, and a sermon on the subject "The Militant Church." Following this service there will be a social hour in the church parlors.
Circle No. 4 will meet with Mrs. W. J. Hosking, 2519 Rheem avenue Tuesday afternoon.
Circle No. 2 will meet in the church parlors on Wednesday afternoon.
Circle No. 3 will meet with Mrs. M H Williams, 403-10th street, Wednesday afternoon
Crusade continuation prayer meeting Wednesday evening at 7:30 in the church parlors.
Circle No. 5 will meet with Mrs. Jennie Brown, 308 Amador avenue, Mira Vista, Thursday afternoon.
Choir practice Thursday evening at 7:30.
Annual turkey dinner of the Wesley Ladies Aid society Friday evening in the social rooms of the church at 6:30. Tis is open to the public.
We invite you to worship with us in the "home-like" church in the heart of the city.

### FIRST CHRISTIAN CHURCH
6th and Bissell Ave. Phone Richmond 1149.
Rev. Primus Bennett, pastor.
Miss Mable Beach, Supt. of Bible school.
Mrs. C. C. Thomas, organist.
Mrs. Irma Randolph, choir director
9:45 a. m.—Church school. A modern, graded and departmentalized school with classes for all ages. A friendly enthusiastic school
11:00 a. m.—Morning Worship. A worshipful service. Special music by the choir and by soloists.
Sermon "The Dynamic Motive of the Christian" by the pastor. Communion and baptismal services.
5:00 p. m.—Mission study class for Christian Endeavors.
6:30 p. m.—Christian Endeavor
7:30 p. m.—Evening Worship, Spirited congregational singing. Special music Evangelistic sermon by the pastor.
Tuesday 6:30 p. m.—The Brotherhood of the church will meet in its monthly session at the church. A 6:30 dinner will be served to be followed by a delightful and varied program of music.
The chief speaker is an outstanding Oakland preacher.
7:30 p m Wednesday—Mid-week service.
This church extends a most cordial invitation and a hearty welcome to all to attend these services.

### FIRST PRESBYTERIAN CHURCH
Twelfth and Bissell.
Rev. A. Alden Pratt, minister.
Mr. S. A. Marshall, director of choir, Mrs. Chas. St. John, organist.
New Members Day:
9:45 a. m.—Gala day in the Sunday school.
Determined effort to reach 456 attendance goal.
10:45 a. m.—Session meeting in Pastor's study.
11 a. m.—Morning worship.
Hymns—"Come Thou Almighty King" "Blest Be The Tie That Binds, "I Hear the Voice of Jesus Say", Mrs. J. E. Toussaint.
Mixed quartette, 'It was For Me" Messrs Plate and Marshall, Mesdames Lambrecht and Wilson.
Anthem—"God So Loved The World".
Reception of new members and baptism.
Sermon—"The Key to Christian Happiness."
6:30 p. m.—C. E. meetings.
7:15 p. m.—Session meeting in pastor's study.
Solo by Miss Jessie Lambrecht.
Anthem—"Now The Day is Over"
Introduction of organization leaders.
Sermon—"Loyalty that Lasts."
8:30 p. m.—Informal reception to new members in the church parlors everyone cordially invited. Light refreshments.

### ST. EDMUND'S EPISCOPAL CHURCH
10th and Barrett. Rev. H. I. Oberhoitzer, Vicar.
7:30 a. m.—Church school communion and breakfast.
9:30 a. m.—Church school.
11:00 a. m.—Morning Service and sermon by Archdeacon Porter.
6:00 p. m.—Young People's Fellowship
7:30 p. m.—Evening service and sermon by Archdeacon Porter.
Tuesday, 2:00 p. m.—Guild Auxiliary.
Tuesday, 10:30 a. m. Holy Communion and prayers for the sick.
Saturday 9:30 a. m.—Boys' Confirmation class.
10:30 a. m—Girls Confirmation class.

### ST. PAUL'S CATHOLIC CHURCH
Rev. Joseph Porta, pastor.
Sunday—Confession at 7:30 a. m.
First mass 8:30 a. m.
Last mass 10 a. m. followed by Sunday school.
Sunday school every Wednesday from 2 to 4:30 p. m.

### OUR LADY OF MERCY CHURCH
West Richmond Avenue, Rev. William Cleary, pastor.
First Mass 7 a. m.
Second Mass 9 a. m.
Sunday school, conducted by the Presentation Sisters immediately after the 9 o'clock mass.

### ST. MARK'S CATHOLIC CHURCH
Rev. P. M. Griffin, pastor; Rev. William Hennessey, assistant, Bissell avenue and Tenth street. Services tomorrow morning at 7, 8:30 and 10:30 o'clock.
Sunday school under direction of Sisters of the Holy Family immediately after the 8:30 o'clock mass.
Evening services at 7:30 o'clock.

### ST. JOHN'S CATHOLIC CHURCH
Masses will be said every Sunday at St. John's church at Stege Junction in the future at 8 a. m. and 10 a. m. Between the two masses Sunday school will be held.
The Sisters of the Holy Family will conduct Catechism classes every Saturday morning at 9:30 for the children of the parish and a large attendance is expected.

### GRACE LUTHERAN CHURCH
Thirteenth and Barrett.
Sunday school at 9:45 a. m. E. J. Evans, superintendent.
At this service Rev. E. O. Hoffmeister is desirous of meeting all the grown-ups and young folks who are interested in forming an adult Bible class. He has kindly consented to teach same, for the present at least, and it is now up to us to show our appreciation and interest by coming out tomorrow morning.
At the 11 o'clock service, Rev. Hoffmeister will be in charge and all who come will have the pleasure of hearing another of his most interesting sermons. He will also have something nice in storq for the children. At this service, the choir will render a special number "Let Him In."
Luther League will meet at 6:30 —Topic 'What should young men and women expect of each other." Leader, Miss Irene Nagy.
The regular monthly meeting of the Ladies Guild will be held next Thursday afternoon at 1:30 at the home of Mrs. A. Oakley, 500-23rd street. There will also be a sale of home-made doughnuts in connection with this meeting.
To those who are without a church home, a cordial welcome is extended to come and join with us and make Grace Lutheran church your place of worship.

### FIRST METHODIST EPISCOPAL CHURCH
Richmond and Martina Avenues.
Rev. F. H. Prince, pastor.
Church school at 10:00 a. m.—Worship and preaching at 11:00 a. m.
The 'Membership Day' program is as follows:
1. Prelude, organist. (a) Call to worship: "What shall I render unto the Lord for all his benefits toward me." (b) Response: "I will pay my vows unto the Lord, yea, in the presence of all his people, in the courts of the Lord's house, in the midst of thee, O Jerusalem. Praise ye the Lord."
2. Hymn 29—"The Rock that is Higher Than I" Congregation.
3. Apostles' Creed—Congregation.
3. Pastoral prayer, choral response "My Purpose True," choir.
5. Anthem—"Crown Him Lord"—Choir.
6. Responsive reading—"Service" No. 306—Congregation.
7. Offertory—Mrs. Irene Mythen.
8. Announcements—See "The Associate Pastor."
9. Trio,—"The End of a Perfect day"—Mesdames Daisy Jenkins, Bliss Brothers, James Stuart.
10. Sermon—"Spreading the Good News", the Rev. F. H. Prince.
11. Hymn 141—'I'll Live For Him' congregation
12 Reception of Members— By the pastor.
13. Hymn 150—'Blest Be The Tie That Binds" Choir.
14. Benediction, Doxology, Postlude.

### TRINITY EPISCOPAL CHURCH
Washington and Nicholl avenues, Pt. Richmond. Rev. Milton R. Perry, Vicar.
Sunday school 9:45 a. m. Miss Virginia Lee, musician.
11:00 a. m.—Morning prayer and sermon, Mrs. Anna McCabe, organist.
8:00 p. m.—Tuesday meeting of the Vestry in the Guild hall; all members of the Board are requested to be present.
2:00 p. m. Wednesday, the regular meeting of the Ladies of Trinity Guild, Mrs P. C. Campbell president.
A cordial welcome is extended to all at both church services and Guild activities.

### FOURSQUARE GOSPEL LIGHT-HOUSE OF RICHMOND
1002 Barrett Avenue.
Rev. Irene Jensen Poupore, pastor.
Sunday school 9:45 a. m. Davidson, superintendent.
Morning worship at 11 o'clock.
Evening evangelistic service at 7:30.
Tuesday, 7:30. Bible study.
Thursday 7:30, Divine Healing and Prayer meeting.
Saturday 2:30, Children's church.
Tuesday from 9 to 11 a. m.—Will be a special time for prayer this week.

### SAN PABLO BAPTIST CHURCH
Corner 22nd and Bush streets.
Rev. Harry A. Kern, pastor.
Mrs. H. A Stahl, choir director.
Mrs. J. L. Rice, ass't director.
Miss Bonnie Sisson, organist
Mrs. Geo. Deathe, asst. organist.
9:45 a. m.—Sunday School. Classes for all ages. J. Van Dusen, Supt.
Rev. Kern will give an illustrated "Bible Story." All children of this vicinity are especially welcome. The school attendance is gradually increasing.
This is the last Sunday of the Church Loyalty Crusade. Come! A full attendance is desired.
11 a. m.—Morning Worship. Prelude and Offertory—Selected Organist. Special Music, selected Sermon, "Beyond the Wall" Rev. Kern Come and help swell the attendance at the morning service.
7:30 p. m.—Evening service:
1. Pipe organ prelude—selected—organist.
2. Loyalty song by the congregation.
3. Scripture reading by the pastor.
4. Evening prayer by the pastor.
5. Announcements for the week and "final roll call" of membership.
6. Organ offertory, selected, organist.
7. Special music—(a) Pipe organ selected Miss Jewell Jaquith, guest organist. (b) Selection by the Richmond Trio—Mrs. W. E. Cunningham, pianist; Miss Helen Cunningham, 'cellist and Walter Axelson, saxaphone. (c) Pipe organ selection Miss Jewell Jaquith. (d) Vocal duet—(request number) Mrs. H. A. Stahl, soprano and Mrs. Harry Kern, contralto (e) Selection by the Richmond Trio—guest musicians. (f) Pipe organ selection Miss Jewel Jaquith.
8. Sermon "An Abiding Loyalty" by the pastor.
9. Song by the congregation.
10. Closing prayer and benediction. A most hearty welcome is yours. Come and bring your friends A full attendance of church members is desired.
Wednesday 9 a. m.—Mrs. Kern will sing over Radio Station KTAB
Wednesday 6 p. m.—White Elephant dinner and program.
Each member and friends attending are requested to bring their own plate, cup and saucer, knife and fork and spoons, so there will be no dish washing afterwards, for the ladies of the church. Each wash ing teir own dishes after returning home.
Friday 2 p. m.—Circle No. 2 will meet at the home of Mrs. Chas O'Rourke, Circle No. 1 is invited.
Friday 7:15 p. m.—Basketball team to play Community Methodist at Y. M. C. A.

### THE FIRST BAPTIST CHURCH
Harrett at Thirteenth Street.
Kenneth B. Wallace, minister.
9:30 a. m.—Prayer Circle will meet in pastor's study.
9:45 a. m.—Church school will convene. There are worth while classes for all ages.
6:30 p. m.—Three Young Peoples societies meet.
Appointments—Monday 7:30 p. m.—Crusade office force will meet.
Tuesday 7:30 p. m.—Intermediate group will meet for rehearsal of pageant.
Wednesday, 7:30 p. m.—Mid-week Prayer Service—"School of Missions."
Thursday, 7:30 p. m.—Royal Ambassadors.
7:30 p. m.—Choir practice. All members of the choir are urged to be present.
A big welcome to these happy services of worship.

### FIRST CHURCH OF CHRIST, SCIENTIST
Nevin Avenue at 12th Street
This church is a branch of The Mother Church, The First Church of Christ, Scientist, in Boston, Massachusetts. Regular Sunday services are held at 11 a. m. and 8 p. m.
Subject for today "Mortals and Imortals."
Sunday school convenes at 9:30 a. m.
A Wednesday evening meeting is held at 8 o'clock, at which testimonies of Christian Science healing are given.
The Christian Science free reading-room is located on the second floor of the Mueller building. 271 Tenth street, rooms 213 and 219. Room 219 is open every day from 6 a. m. to 10 p. m. The main reading room and salesroom are open from 12:30 to 4. and from 7:30 to 9, excepting Sunday, holidays and Wednesday evenings.
The public is cordially invited to attend the church services and to use the reading rooms.

### INTERNATIONAL BIBLE STUDENTS
Meet at 318 Bissell Avenue at 7:30 p. m.
A cordial invitation is extended to all truth seekers.
Admission free, no collection.

Listen in to the "NATURAL BRIDGE" PROGRAM every Friday Night
KGO 7:45 P. M.
**Style and Foot Protection**
When you buy Natural Bridge Arch Shoes—you buy:
Style and Foot Protection.
At an extremely moderate cost.
Heretofore women supposed that Style was expensive and that health shoes were expensive.
We offer you shoes whose smart lines cleverly conceal the fact that they are scientific, health shoes. "Good to the foot... good to the eye... good to the pocketbook."
NATURAL BRIDGE ARCH SHOE
$5 and $6

B. B. Shoe Store
724 Macdonald Ave.



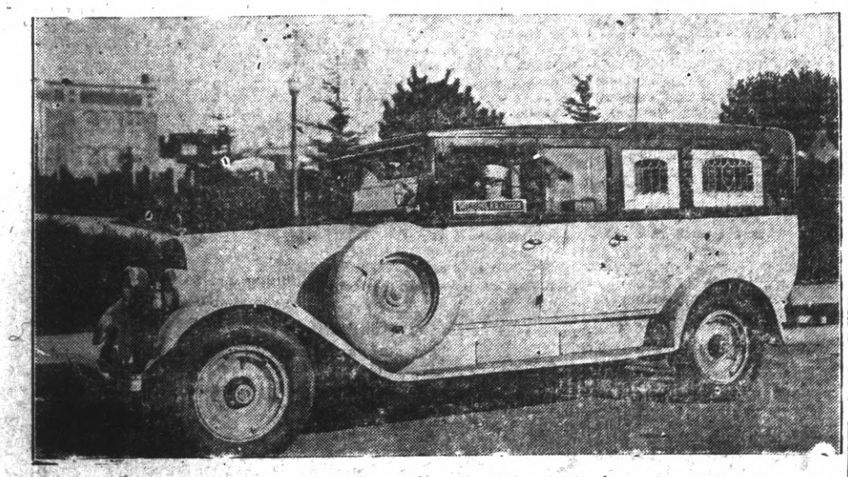
The completely equipped ambulance as shown above is ready at all times, day or night to answer calls. This ambulance is always in the care of uniformed and competent men and is used exclusively for the sick and injured.
WILSON & KRATZER
PHONE RICH. 113

The House of Perfect Sound

FOX CALIFORNIA

Direction FOX WEST COAST THEATRES

SUNDAY and MONDAY

Talking Comedy—"THE SLEEPING PORCH"

Buy Fox West Coast Scrip


## Thirty Admitted To Citizenship

MARTINEZ, Nov. 16—More than 30 foreigners, including a number from Richmond and El Cerrito, were admitted to citizenship today at examinations conducted here.

It was announced at the same time that persons who claimed exemption during the World War as enemy aliens will not be barred from citizenship on that ground in this county.

Included among those who received their papers today were:

From Richmond—Achille Mazzuhi, Eugene Freitas, Frank Silveira, Louis J. Bernardi, Louise Rose and Frank Sproule.

From El Cerrito—Benedikt Pfister and Lorenzo Harper.

From Rodeo—David Thompson.


DR. L. G. CUPP
All Foot Ailments
Chiropodist
Hours 10 to 1 and 2 to 6 p. m. daily
Evenings by Appointment
1002 Macdonald Ave. Phone Rich. 1922


## Kiwanis Will Hear Report On Conclave

Wednesday's meeting of the Richmond Kiwanis club will be addressed by a representative of the state department of agriculture. The meeting, which will be held in the Hotel Carquinez, will also hear reports on the recent convention in Long Beach. Ralph Bergen will be chairman of the day.

A board of directors meeting has been called for Monday night by Lee Wharton, new president, at his home at 3902 Clinton avenue.

## A. J. Pendleton Funeral Held

Funeral services for Albert J. Pendleton from the Bert Curry chapel yesterday afternoon were attended by Richmond mail carriers, who turned out en masse. The rites were conducted by the Onetah Tribe of Redmen. The Richmond lodge of Moose also attended.

Interment was in Sunset View cemetery.

## OPEN CORNERS

By H. E. Raymond

Double diagonals and black squares in groups of three grace to-day's offering.

ACROSS

1. Cutting part of an instrument.
6. Tropical stone fruit.
10. South American monkey.
14. A root.
15. Black.
16. Asleep.
17. Worship.
18. Total defeat.
19. Explain (arch.).
20. Merit.
22. Slackens.
24. Placid.
26. Mark with ridges.
27. Earthenware of all kinds.
31. Attitudes.
35. A tree.
36. Austrian gold coins.
38. A State.
39. Tumult.
41. Wanders.
43. Epoch.
44. Biblical word.
46. Giggled.
48. Hades.
50. Climbing plants.
51. Hebraic measure.
53. The English widgeon.
54. Wasteful.
58. Metallic element.
62. Egg-shaped.
63. Male hog.
65. Slave.
66. Musical instrument.
67. Package.
68. Trim.
69. Senior.
70. Hobgoblins.
71. Veracious.

YESTERDAY'S ANSWER

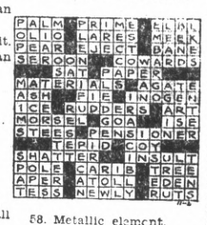


DOWN

1. Flat nail.
2. Load.
3. Bothers.
4. Most dire.
5. Strained.
6. Abandoned goods.
7. City in Finland.
8. Voyage.
9. Insert.
10. African stork.
11. Genus of wild goat.
12. Give up.
13. Canticles.
21. Poisonous matter.
23. Part of the mouth.
25. Erudite.
27. Construe.
28. Willow.
29. Fulcrum.
30. Series of steps.
32. Steady gaze.
33. Spirited.
34. Barns.
37. Trees.
40. Side drum.
42. Region of clouds.
45. Receptacle for tobacco.
47. Ingredient.
49. Complete collection.
52. Hebraic teacher.
54. Drug.
55. Pernicious.
56. Reptile.
57. Rich soil.
59. European river.
60. Two-toed sloth.
61. Measure.
64. Mountain.

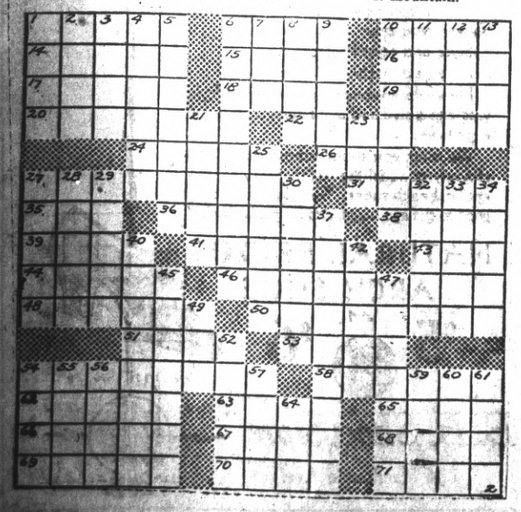

# SATURDAY KID PLAYS WITH HEARTS

"A Saturday Night Kid' in department store parlance, is a girl who does not have a "steady" boy friend, but who manages to grab off' dates with "swell gents" every Saturday evening.

Clara Bow will be seen and heard in the title role of a play based on this type of character when "The Saturday Night Kid" comes to the Fox-California theater for a two day run beginning today. It is her third all talking picture.

The play is established on the doings of the boys and girls who work as sales persons and clerks in the big department stores of the metropolis. Miss Bow is a hard working sales girl who is deeply in love with James Hall, clerk, who has ambitions to rise higher on the store's staff.

Clara's younger sister picks Hall for a winner in the battle for higher wages and success, and sets her own traps for her sister's "boy friend." Clara, unaware that her sister is working out a well calculated intrigue, sees Hall's indifference and decides to go Democratic with her dates to bring him to his senses. But complications enter the field of activity. Clara's sister gets into a jam over money entrusted her by the store—and heroic, if frenzied measures are called for to save the day. Miss Bow saves it and her own reputation at the same time in a series of thrilling sequences.

The production is satisfyingly garnished with authentic American slang. The atmosphere is genuine, real. The acting is superb and gives Miss Bow the greatest recommendation for new laurels which her art has yet earned for her.

# OAKLAND OPENS WEST DAIRY SHOW

(Continued from page one)

valuable herd entered by Mrs. Minnie Miller of Thousand Springs farm, Wendell.

**State Represented**

California is well represented by livestock entered by A. B. Humphrey of Escalon; R. F. Weber of Petaluma; Miss Cealia Machado of Lafayette; the Moss Rose farm of Salinas; J. W. Coppini of Ferndale; the Mossdale farm and F. F. Pellissier of southern California.

Cattle has been entered from the states of Oregon, Washington, Ohio, Pennsylvania, Kansas, Oregon and California while 15 other states are represented with samples of dairy products.

In the machinery and exposition section of the show more than 50 eastern concerns have entered exhibits while by-products of the cow such as fountain pens, billiard balls, cigaret holders, umbrella handles and a multitude of other utilitarian articles are on display. Among the latter is an English bone-China dinner service valued at $425. Even medicinal articles contributed to the cow are on display.

## Dr. M. C. Hoag Funeral Held

Last rites for Dr. M. C. Hoag, retired physician and Civil War veteran, were held from the Wilson and Kratzer chapel yesterday afternoon, followed by cremation at the Berkeley crematory.

Dr. Hoag was found dead in the home of his daughter, Mrs. Mary Williams, several days ago.

## Mrs. Rafanelli Funeral Held

Funeral services for Mrs. Mary Rafanelli, west side matron, were held yesterday morning from the Our Lady of Mercy church. Interment was in St. Joseph's cemetery.

Services were under the direction of the Bert Curry chapel.

## Robbed Of Valuables

During the winter months thieves are busy ransacking homes of valuables and necessities.

At SMALL COST you can protect against BURGLARIES.

SEE US
SCOBLE & MORISETTE
General Insurance
825 Macdonald Ave
Phone Richmond 218


CHOP SUEY
Special
Chinese & American Dishes
Open to 2 a. m. Saturday
Gong Chow, Manager
331 Macdonald Ave.
Open from 10 a m to 1 a m


—RAGS WANTED—

# The Saturday Night Kid

CLARA BOW is appearing at the Fox-California theater in "A Saturday Night Kid." Scenes from the play in which the girl plays with the hearts of men are shown above.

# Radio News

**9:00 TO 10:00 A. M.**

KFWM—Watch Tower program
KFRC—Concert.
KQW—Church services.
KJBS—Popular recordings.
KTAB—Dr. Corley.
KLS—Recordings.
KPO—Sabbath hour; church services.

**10:00 to 11:06 A. M.**

KYA—Funny hour.
KTAB—Bible class.
KQW—Sunday school lesson.
KLS—Radio Church of America.
KJBS—Recordings.
KFRC—Concert.
KFWM—Watch Tower program.
KPO—Church service; Bank of America.

**11:00 TO 12:00 NOON**

KYA—Musical program.
KGO—Church services.
KFRC—Concert.
KJBS—Popular recordings.
KYA — Musical program; Ala Maja.
KFWM—Aeolian trio.
KRE—First Congregational church
KTAB—Prayer service.

**12:00 NOON TO 1:00 P. M.**

KFRC—Sherman-Clay concert.
KYA—Old St. Mary's church.
KQW—Church service.
KTAB—Chapel of the Chimes, morning prayer.
KFWM—Aeolian trio.
KPO—Salon orchestra.

**1:00 TO 2:00 P. M.**

KJBS—Concert records; variety program.
KFRC—Musical program.
KFWM—Bible talk; Watch Tower program.
KYA—Church service; records.
KTAB—Latter Day Saints.
KPO—Concert.
KGO—Dr. S. Parks Cadman cathedral hour.

**2:00 TO 3:00 P. M.**

KTAB—Records; football.
KFRC—Recordings.
KGO—Forum; concert, orchestra.
KJBS—Records.
KYA—Enchanters quartet; Salon
KPO—Concert; football broadcast

**3:00 to 4:00 P. M.**

KJBS—Studio program.
KGO—Concert.
KYA—Football broadcast.
KPO—Football broadcast.
KTAB—Football.
KFWI—Records.
KFRC—Grab Bag hour.

**4:00 TO 5:00 P. M.**

KJBS—Musical program
KYA—Records.
KFWI—Musical program.
KPO—Football.
KGO—Concert.
KYA—Football.
KTAB—Football.
KFRC—Our Romantic Ancestors; talk.

**5:00 TO 6:00 P. M.**

KLX—Chas. T. Besserer, organist.
KTAB—Chapel of Chimes.
KPO—Talk; Collier hour.
KJBS—Refiners; records.
KYA—Records.
KFWI—Recordings.
KFRC—Musical program; Art Kahn's Sonetrons.
KGO—Musical program.

**6:00 TO 7:00 P. M.**

KGO—Atwater Kent program.
KFRC—Majestic hour.
KJBS—Dinner music; Embassy program.
KFWM—Watch Tower program.
KYA—Sidley program; records.
KPO—Atwater Kent program.
KTAB—Edison hour; Dr. Tindall.

**7:00 TO 8:00 P. M.**

KGO—Atwater Kent; Studebaker program; Enna Jettick melodies.
KPO—Atwater Kent; Studebaker program; Enna Jettick melodies.
KYA—Pacific trio.
KFRC—Melody hour.
KFWI—Service; Fourth Church of Christ, Scientist.
KQW—Church services.
KFWM—Watch Tower program.
KRE — First Congregational church.
KTAB—Church service.

**8:00 TO 9:00 P. M.**

KFRC—Studio program.
KGO—Church services.
KPO—Studio program; concert orchestra.
KYA—Church service.
KFWI—Services. Fourth Church of Christ, Scientist.
KTAB—Church services.
KQW—Church service.
KRE — First Congregational church.

**9:00 to 10:00 P. M.**

KTAB—Church services.
KPO—Abas String quartet.
KGO—Reader's Guide.
KFWM—Foreign program.
KYA—Pacific Artists trio.
KFRC—Val Valente and his Roof Garden orchestra.

**10:00 TO 11:00 P. M.**

KFRC—Baron Waste and Lucius; Val Valente and his Roof Garden orchesetra.
KTAB—Musical program.
KYA—Byington program.
KPO—Organ recital.

**11:00 TO 12:60 P. M.**

KTAB—Night Owls.
KFRC—Mandarin Cabaret band
KYA—Byington program.

**12:00 TO 1 A. M.**

KTAB—Night Owls.
KYA—Universal Safety program.

## El Cerrito Man Sentenced For Chicken Theft

MARTINEZ, Nov. 16.—Leslie Bray, 24, of 1925 Roosevelt avenue, pleaded guilty to a charge of chicken theft, and was yesterday sentenced to six months in the county jail by Justice of the Peace Frank Glass, of Martinez.

Bray admitted taking chickens from his employer, Barney Marcus at Vine Hill, who said that chickens valued at $2500 had been stolen from him during the last year. Bray has been working for him.

Bray took two dozen chickens last night, sold them to a Martinez dealer, and went to a theater here. Mrs. Bray trailed him and when he left the show he was arrested by B. B. Rogers, local constable.

## Friendly Indians Cage League To Open Saturday

The Friendly Indian basketball league will open Saturday morning in the Y. M. C. A. gymnasium, when the Presbyterian Friendly Indian club will clash with the Apaches club of Friendly Indians. The game will commence at ten oclock.

Four clubs are expected to join the league. The Presbyterians and Apaches are the present league members. The league is being organized by Reynold Carlson, secretary of the Richmond Y. M. C. A. The game will be refereed by older boys. Much interest in the league has been aroused among the Friendly Indian clubs, and it is expected that the league will meet with as much success as the older Y. M. C. A. leagues.

## Southern M. E. Gridders Win

DALLES, Tex. Nov. 16.—UP—The Mustangs of Southern Methodist university today bolstered their hopes by winning the football championship of the Southwest conference by defeating the Baylor university Bears, 25 to 6. Southern Methodist led 18 to 6 at the end of the half.

## Jack Carlisle On Road To Recovery

Jack Carlisle, a worker at the Republic Steel Package company, is recovering from an emergency operation. The operation was performed Wednesday at the Spalding hospital by Dr. C. L. Abbott and Dr. J. B. Spaulding.

## S. A. Countries Good Market For California Fruit

SACRAMENTO, Nov. 17.—(U.P.) — There will be no overproduction bugaboos and warnings to "pull up your trees and vines" when California actually begins to trade with her neighbor, South America.

There is the biggest, richest, undeveloped market for California fruits and vegetables to be found in the world. And it offers the ral solution to the problem of California agriculture—that of faulty distribution.

During recent trip was born the idea of a Pan-American Reciprocal Trade conference, which will be held in Sacramento during the state fair in September, 1930, under auspices of the Sacramento Regional Citizens council.

To that conference South America countries will send representatives, who will sit around a table and "swap" ideas with California producers. Questions of tariff, market reports, shipping, credits, etc. will be discussed. The conference has full approval of the United States government.

Argentina offers a fine market for California grapes and fresh fruits. But their strict regulations governing the lacquering of tins and sulphur dioxide treatment of dried fruits works to the disadvantage of California. Brazil needs wheat, flour, fish products, dairy products, apples, pears and grapes—and California has them to sell! Uruguay's tariff on imports is so high as to be almost prohibitive.

There is no longer need of shipping California fruits to New York and re-shipping them to South America. Transportation companies are now enlarging their steamship refrigeration facilities, and can place perishable fruits of this state in the markets of South America in as good condition as when they were picked.

## Charles Jacobs Shot In Arm

Charles Jacobs, 14, of 1226 Roosevelt avenue, was treated at the emergency hospital by Dr. L. A. Hedges yesterday, for an accidental gun shot wound through the arm.

Jacobs, with Edward Crocker, went on a hunting trip above Alvarado park, and after eating lunch started to reload their guns. The Crocker boy's 22 calibre rifle exploded, and the shot entered Jacob's upper right arm.

Young Jacobs, the son of Judge and Mrs. Hiram Jacobs of Richmond, was rushed to the hospital by young Crocker and his father, N. Crocker.

## Jayhawks Beat Washington U.

LAWRENCE, Kans., Nov. 16—UP—The Kansas Jayhawks outsplashed, outskirted and outpointed their Washington University rivals in their own staduim today to win, 13 to 0.

## Grass Fire Perils Home

The El Cerrito fire department, under the direction of Fire Chief Arthur Byrd, extinguished a grass fire that threatened the property of Joe Colombo, Blake and Allen streets, yesterday afternoon. Damage is estimated at $5.

## Grid Player Dies From Injuries

YAKIMAW, Wash.—Nov. 16—UP—Gordon Ellis, 13, saw the football fly loose and followed that fundamental rule and fell on it. His teammates piled above him and when they were untangled, it was seen Gordon had been injured.

He died early today as a result of injuries. He had never been strong but wanted to join the other boys in their game after school.

## Long Study Of French Aid To Marianne Star

One of Hollywood's most popular stars has just finished her first talking picture, in which she was called on to speak her lines with a mixed English and French accent as she was supposed to be a French girl brought up in contact with the American doughboys.

The young actress in question, is Marion Davies, the Metro-Goldwyn Mayer star, and the picture is "Marianne" which will be shown tomorrow at the Fox-California theater.

Miss Davies was able to accomplish this talking role as she has for years been studying the French language.

"It is the things in life which we are most interested in that bring the best results," Miss Davies explains. "Those who love music and feel in tune with, not only the written song but with the songs of nature as well, find that the expression of this love comes to them in a natural talent for dancing or playing of some musical instrument."

Miss Davies believes this is true in every study and has proven her theory by the mastering of the French language—not because she had any knowledge that talking pictures would come into vogue, but because she appreciated and was interested in all things pertaining to the French.

Appearing with Miss Davies in her first dialogue picture, under the direction of Robert Leonard, are a group of well known players, including Lawrence Gray, G. Baxter, Cliff (Ukelele Ike) Edwards, Scott Kolk, Benny Rubin, Emil Chautard, Robert Edeson and other well known players.

# YOUNG G.O.P.'S THREATEN LEADERS

WASHINGTON, Nov. 16—(U.P.)—Overthrow of the Republican leadership of the Senate was threatened tonight at the new "Young Guard" of Republicans, claiming White House suppor, continued on a political rampage.

Having already agitated a proposal to oust Chairman George Moses, of the Republican Senatorial campaign committee, the young bloods turned their guns on the Republican floor leaders, James E. Watson of Indiana, holding him responsible for the loss of the Republican tariff bill.

During Watson's absence in Florida because of illness, they have assumed a leadership over a portion of the majority party in the upper house, forcing night sessions to accelerate action on the tariff. In doing this they overrode the plans of acting Republican leader Jones, of Washington, and now they are talking about a new deal all around with a full change of faces and policies.

**McNary Lauded**

Meantime the independent Republican - Democratic coalition took charge of the tariff bill.

The man suggested for leader is Senator Charles L. McNary, of Oregon, who has been in the confidence of the old guard faction, but who would represent the attitude of the new guard as legislative leader.

The younger faction's grievances will be aired at a special conference of Republican Senators which will be called to meet in about 10 days, for the ostensible purpose of filling committee vacancies caused by the expected retirement Monday of Senator Edge, Republican, New Jersey, and by the recent death of Senator Burton of Ohio. Edge is to become ambassaor to France.

**Scares Leaders**

On a direct vote to oust Watson, the young guard might have a hard time getting a majority of the confereice, but they believe Watson's health is such that he will desire to retire from active duty.

Because of Watson's campaign against Hoover during the presidential primaries last year and at the Kansas City Republican convention, there has been an anticipation among the Republican Senators that the president would offer no objection to Watson's retirement.

The young guard feels that Watson, Moses, and associates, Bingham of Connecticut, and Reed of Pennsylvania have not conducted the tariff fight as it should have been conducted. They also believe it exceedingly bad politics for Moses and Reed to assail the western Republicans as "sons of wild jackass," and "worse than communists." Such tactics might drive the westerners out of the party entirely, and leave the old guard in the embarrassing position it now holds on the tariff bill.

A more energetic leadership, they believe, would have reconciled many of the tariff differences before they reached the floor and guaranteed a better bill from their standpoint than has been written on the floor by the aroused Independents and Democrats. A conciliatory policy would have been better than the disastrous policy pursued, they say. They complain also that they were never consulted by Moses about the appointment of Otto Kahn, New York banker, as treasurer of the campaign committee. Moses promised them a meeting, but it has not yet been called.

# 20 MILES HOUR SPEED LIMIT IN 1905

SACRAMENTO, Nov. 17.—(U.P.) — How'd you like it, Mr. Automobile Owner, if—

The speed limit on state highways was 20 miles an hour?

License plates cost only $2, and annual renewals, $1?

Horses had the right-of-way, and a horseback rider or driver of a team "of restive animals" could bring you to a halt merely by raising his hand? Or even compel you to kill your engine?

**Old Laws**

It would be pretty tough, would it not? Yet that was the law of California in 1905, when the state's first motor vehicle act was adopted. A lot of funny things in that law were brought to light this week when it was resurrected from the state archives.

In those days, the Secretary of State was official registrar of automobiles, and he listed the owners in a small black book in his office, in contrast to the elaborate filing system now in use.

"No person shall operate an automobile on a public highway at a speed greater than is reasonable or proper, having regard to the traffic and use of the highway, or so as to endanger the life or limb of any person," declared the 1905 statutes.

Such speed, the law further explained, was 10 miles an hour inside incorporated cities and counties, 15 miles in residence districts and 20 miles an hour on state highways.

## El Cerrito Mail Will Be Speeded

All incoming and outgoing El Cerrito mail will be handled thru direct train connection at the University avenue Southern Pacific depot in Berkeley, on and after Dec. 1, according to an announcement by Mrs. L. W. McNeil, postmistress. The mail was formerly handled through the Berkeley post office.

Changes in the arrival and departure of mail will be caused by the new plan. Morning mail will leave at 6:20, instead of 8:30, and will arrive at 6:45 instead of nine o'clock. The afternoon mail will depart at 5:40 instead of 4:30 o'clock, and will arrive at 6.02 instead of five o'clock.

## El Cerrito Home Damaged By Fire

Damage estimated at $500 was caused by a fire of undetermined origin to the home of Mr. and Mrs. W. R. Patrick, 1160 Stockton street, El Cerrito yesterday afternoon.

The fire broke out in a basement bedroom, leaped through a window, and burned up the wall to the attic. The flame was discovered by Mrs. Patrick, who was visiting at the home of a neighbor.

## Relative Of Local People Dies In East

W. Scott Paisley, uncle of Geo. S. and Margaret Paisley of Richmond, died in Newcastle, Pa., on Nov. 14, following a heart attack.

Paisley spent several months in this city as the guest of his nephew and neice, and as a member of the Rotary club and various Masonic bodies, made many friends about town.


You can do better at The Ashby
Complete Home Furnishers
The Ashby FURNITURE CO.
ADELINE and ALCATRAZ

Herbert D. Baker
LICENSED AND BONDED
HOUSE MOVER
RICHMOND, BERKELEY, OAKLAND AND CITIES OF CALIFORNIA
We carry Public Liability and State Compensation Insurance on All Work
Phone Richmond 52
17TH ST. AND GAYNOR AVE. RICHMOND, CAL.
WORK DONE ANYWHERE

# RICHMOND RECORD HERALD

A Consolidation of the Record-Herald and Richmond News

Published Every Morning Except Mondays and the Days Following Holidays by the

*Record-Herald Printing and Publishing Co.*

Telephone Richmond 70 and 71—2201 Macdonald Avenue

G. E. MILNES .....President and Manager
GROVER E. MILNES .....Business Manager
OFFICIAL PAPER OF THE CITY OF RICHMOND, CAL.

Entered at the Postoffice at Richmond, California, as Second Class Matter.

Subscription Rates

One Month by Carrier ..... 50c
One Year .....$6.00

SUNDAY MORNING, NOV. 17, 1929.


## CLASSIFIED ADVERTISING RATES

Two cents Per Word Per Day
Minimum Charge 35c

### Lodge and Meeting Notices

KNIGHTS OF PYTHIAS — Richmond lodge, No. 13, meets every Wednesday night at K. of P. hall, 5th St., near Macdonald. Visitors always welcome. H. C. Bonnelly, C. C.; F. G. Blackhart, K. of R. and S.

ST. ANDREW'S SOCIETY — of Richmond and District— Meets second and fourth Wednesday at 8 p. m. in Richmond Club House. Scottish visitors are always welcome. Pres. W. J. MacDonald, 2217 Nevin ave. Phone Rich. 1553. See Geo. Smith, 1831 Roosevelt avenue.

PT. RICH. ÆRIE NO. 354 F. O. E. Meets every Tuesday at 8 p. m. at the W. O. W. hall, 7th and Macdonald. G. J. Regello, W. P., 1120 Pennsylvania Ave. W. W. McChristian, Secy. Phone Rich. 1085. J. W. Bumgarner, physician, 906 Macdonald Ave., phone Rich. 476.

ASSOCIATED WELDERS AND HELPERS LOCAL NO. 20 — Meets second and fourth Fridays 8 p. m. Twelfth and Franklin, Oakland. T. J. Riley, president, J. G. Nichols, secretary.

### Real Estate For Sale

# Paulsen's TIPS!

5 ROOM FURNISHED HOME—$5000 Large rustic home. Modern. In fine condition. Garage, driveway. 50 foot lot. Furnished. 2 blocks from Macdonald. $500 down. $40 a month. (921).

4 ROOM HOUSE, $1600— $100 DOWN. Two blocks from Macdonald. No garage, but good value for the money. (919).

4 ROOM HOUSE—$2200. If you have a few hundred dollars, buy this substantial home, with garage—some furniture, close in. (915).

LOTS—Beautiful 50 ft. Corner, $900. 50 ft. on 20th. $1275. 3 on 21st, $1200.—Other wonderful lot buys. These prices will not prevail when FORD comes. Better buy NOW.

PAULSEN REALTY SERVICE REALTORS
California Theater Building
Telephone Richmond 825
Night Phone Richmond 2611-J.

## Open For Inspection

846-852 33rd Street, Sunday, Oct. 6th, from 11 a. m. until 6 p. m. Owner on premises. Two new bungalows. Double garages, hardwood floors, tile baths, etc. Price and terms right. 10 4 3t.

### Real Estate For Sale

## A CINCH INVESTMENT

—REAL ESTATE—

We offer

Two parcels on Macdonald avenue at a lot less than their actual value.

50 feet near San Pablo
Unimproved

25 feet near 23rd St.
Improved

Either parcel will bring you unusual returns.

M. A. HAYS COMPANY
2216 Macdonald Ave.,
Phone Rich. 808-899

## WATSON'S BARGAINS

### Never Again

Will you get a buy like this—
$2,850—$250 Down

Modern, Stucco Bungalow of five rooms. Hardwood floors throughout, tile sink, English fire place, breakfast nook. Near 23d street.

### For the Handy Man

$1,400—$150 Down

Good five-room cottage and garage on 50-foot lot. Needs some repairing inside.

1202 Macdonald Ave.
Phone Rich. 180

### Real Estate For Sale

FOR RENT—FOUR ROOMS, PANTRY, bath, garage, $20. 326 Twentieth street, near Macdonald. 10 20 3t.

FOR SALE—THIS MODEL 6-ROOM home. Modern to the minute. Located on finest view lot in Mira Vista. Reduced $1,000.00 for quick sale. 5353 Zara Ave. See owner there Sunday and Monday. 11 10 3t

## NEW HOTEL CARQUINEZ

Chas B. Hamilton Chain

Dining Service.
Changes Now Effective

Luncheon—whether served in the Coffee Shop or Dining room 11 a. m. to 1 p. m. .50c
Six Course Dinner—either in Coffee Shop or Dining room. 5 p. m. to 7 p. m. .....75c

ON SUNDAYS
Special Chicken Dinner ..75c
Carquinez Special Dinner $1

J. C. CALLAHAN,
Resident Manager

### Real Estate For Sale — Real Estate For Sale — Real Estate For Sale

## Now Is The Time To Buy

### Real Estate in Richmond, Either a Home Or As An Investment

**Macdonald Avenue is now and will always remain the Main business street. I have several large lots only one, two and three blocks from it on both sides between 6th and 16th streets. Buy one and I will build a home to suit you, and sell it to you on easy terms, or cheap, for cash. Save time by walking to and from your work. They are sure to increase in value. This kind of property has made the greatest fortunes for many conservative investors.**

### A SPECIAL OFFERING

Owner having moved old house off of lot 50x112½ it now has gas, water and sewer mains in from front to back; also a good garage. Some fruit trees in back yard and two large palm trees in front yard. Located on 17th St. North, 2 blocks from Macdonald avenue. Price very low as owner needs money. Come and let me show you this lot and I will surprise at the low price.

**50x112½ So. Side of Bissell between 14 and 15 Streets.**
**75x112½ West side of 14th Street, near Bissell Ave.**
**75x112½ Northwest corner of 14th and Chanslor Avenue.**
**75x112½ East Side of 13th, between Bissell and Chanslor. Fine location for apartment house, or for 2 residences.**

GEO. W. McPHERSON Real Estate Insurance Licensed Broker
Exclusive agent for the Overland Tract
318 Twelfth Street Richmond, Calif.

## TILDEN LUMBER CO.

E. M. TILDEN, *President*

*PRICE :-: QUALITY :-: SERVICE*

OFFICE AND MILL
15th and NEVIN, RICHMOND, CALIF.
PHONE RICHMOND 81
Yards: Oakland, Berkeley, Richmond, Crockett

### For Sale—Miscellaneous

COATS, DRESSES, FURS AND fur coats. Factory samples, sizes 14 to 54. Huge stock. Dow's Wholesale Rms., 133 Kearny, nr. Sutter. Rm. 306. San Francisco. 9-1-tf.

FOR SALE—American white rabbits. 18 cents pound. Breeders reasonable. White Angora goat $4.00. Somogyi, San Joaquin Ave near Central, Richmond Annex.

FOR SALE, RENT, OR EXCHANGE Pullman Hotel, lease, furnishings and fixtures. Rent reasonable. Phone Richmond 805. 11 14 tf.

### For Rent—Rooms, Homes, Apartments, Flats

## FOR SALE at Attractive Price

My 400 Series Special Nash Sedan with $87.50 extra equipment—has been in service two months and used by myself as a calling car only—will sell this car with same guarantee as new.

SAM HOMES
Care Roy K. Dorr, Nash dealer, 11th and Bissell or Phone Rich. 370. 9 29 3t.

FOR RENT:— SMALL ROOMING house. Or for sale cheap. Phone Richmond 2390M. 11-14-3t.

FOR RENT—MODERN OFFICE suite, sunny, hardwood floors, suitable for attorney, doctor or dentist. Central location at 318 Ninth street, upstairs. Rent reasonable. 11-15-1mo.

FOR RENT—3 ROOM HOUSE, partly furnished, garage. $20.00 per month. Inquire at 2025 Rheem avenue. 11 16 3t.

### Accounting and Bookkeeping

Auditing, bookkeeping, system, statements, reports. Reasonable. RECORD-HERALD Box LHB-1115. 11-15-6t.

### SITUATIONS WANTED

WANTED—Good efficient partner. Must be cook or pie maker. Auto Lunch Room, 1321 Macdonald ave. 11 7 6t

"LET MAYER DO IT"—IF YOU want your old suit made like new. Phone 452; cleaning, mending, repairing or pressing. Work called for and delivered. Mayer's American Cleaning Works, 1116 Macdonald Avenue 411 tf

6% ON SAVINGS
Pass book accounts. Withdrawal privileges. Under State supervision. Resources over $1,500,000.

CALIFORNIA GUARANTEE BUILDING & LOAN ASSOCIATION
LOANS ON HOMES
H. A. Johnston Mgr. Rich. Office 1025 Macdonald. Tel. Rich. 352

## Royal Upholstering Shop

K. BRECKO, Prop.

High grade upholstering and refinishing. Let us estimate on your job.

3708 Wall Avenue
Between 37th and 38th

Telephone Rich. 2732
Richmond, Calif.

## Strength Regained

FONG WAN
Eminently Successful Herbalist

Woodland, Cal., Mar. 28, 1928.

Several months ago I strained my back. It was very painful and got worse every day. My general health was affected and I became so weak that I could scarcely walk.

I was recommended to take the Fong Wan herbs. After the first three weeks of the treatment I had gained seven pounds in weight. My health is now entirely restored, my back is well and I am strong again.

I take pleasure in endorsing the wonderful herbs of Fong Wan.

L. L. CARD.
R. F. D. 1, Box 102,
Woodland, Cal.

UPON RECEIPT OF POSTAGE WE WILL MAIL YOU A BOOK ON HERBS. (10c within the first zone or 15c for more distant zones.)
Write

Fong Wan Herb Co.
576 TENTH ST., OAKLAND
Consultation free. Oakland 3767
Hours 9 to 7 daily. 9 to 12 Sunday

We are now Authorized Agents for

**Exide BATTERIES**

The Long-Life Battery

Official Headlight Station

## JOE'S

BATTERY SERVICE
Ignition, Starting and Lighting

'If she doesn't start, call on Joe'

Fourteenth and Macdonald

Phone Richmond 1456

**Feen-a-mint**
**The Laxative You Chew Like Gum**
**No Taste But the Mint**
**At Druggists—15c-25c**

# LEGAL NOTICES

SUMMONS

IN THE SUPERIOR COURT OF THE COUNTY OF CONTRA COSTA, STATE OF CALIFORNIA.

LEOTA K. TROXEL, plaintiff vs. ELMER P. TROXEL, defendant.

Action brought in the Superior Court of the County of Contra Costa, State of California, and the Complaint filed in the office of the Clerk of said County of Contra Costa.

The People of the State of California send greeting to ELMER P. TROXEL, Defendant.

YOU ARE HEREBY DIRECTED TO APPEAR, and answer the Complaint in an action entitled as above brought against you in the Superior Court of the County of Contra Costa, State of California, within ten days after the service on you of this Summons—if served within this county; or within thirty days if served elsewhere.

And you are hereby notified that unless you appear and answer as above required, the said Plaintiff will take judgment against you for any money or damages demanded in the Complaint, as arising upon contract or will apply to the Court for any other relief demanded in the Complaint.

Given under my hand and the seal of the Superior Court of the County of Contra Costa, State of California, this 17th day of July, A. D. 1929.

(COURT SEAL) J. W. WELLS, Clerk.
By S. Warren Cunningham, Deputy Clerk.
Publish Nov. 13-20-27; Dec. 4-11-18-25; Jan. 1-8-15-1930.

NOTICE OF RECORDING OF ASSESSMENT IN THE MATTER OF THE OPENING AND EXTENDING OF PANHANDLE BOULEVARD IN THE CITY OF RICHMOND NO. 457

NOTICE IS HEREBY GIVEN that the assessment together with the diagram attached thereto and made a part thereof, for the opening and extending of Panhandle Boulevard in the City of Richmond, County of Contra Costa, State of California No. 457, under and by virtue of the provisions of the "Street Opening Act of 1903", has been recorded in the office of the Superintendent of Streets of the City of Richmond, and that all sums assessed thereon are due and payable immediately, and that the payment of the said sums is to be made to the said Superintendent of Streets within thirty (30) days after the date of the first publication of this notice, to-wit: November 15, 1929.

All assessments not paid before the expiration of said thirty (30) days will become delinquent and thereupon five (5) per cent of the amount of each assessment will be added thereto.

Dated at the office of the Superintendent of Streets, this 13th day of November, 1929.

EDWARD A. HOFFMAN,
Superintendent of Streets of the City of Richmond.
Publish Nov. 15, 16, 17, 19, 20, 21, 22, 23, 24, 26, 1929.

FICTITIOUS NAME NOTICE

STATE OF CALIFORNIA, } ss
COUNTY OF CONTRA COSTA, }

I, the undersigned do hereby certify that I am transacting business in the City of Richmond, County of Contra Costa, State of California under the firm name and style of "THE RICHMOND ROSE FLORIST AND FLOWER SHOP", situate at 314-316 Ninth Street, City of Richmond, that those interested in said business and their place of residence set opposite their names is as follows:

IN WITNESS WHEREOF, I have hereunto set my hand this 30th day of September, 1929.

Name—EDGAR B. ROSS,
Address—316-9th St., Richmond

STATE OF CALIFORNIA } ss
County of Contra Costa }

ON THIS 30th day of September in the year One Thousand Nine Hundred and Twenty-nine before me, Ethel D. Cottingham, a Notary Public in and for the County of Contra Costa, State of California, residing therein, duly commissioned and sworn, personally appeared Edgar B. Ross, known to me to be the person described in and whose name is subscribed to the within instrument and he acknowledged to me that he executed the same.

IN WITNESS WHEREOF, I have hereunto set my hand and affixed my Official Seal, the day and year in this certificate first above written.

(SEAL) ETHEL D. COTTINGHAM,
Notary Public in and for said County of Contra Costa, State of California.
My Commission Expires Feb. 17, 1932.

Endorsed:
Filed in the office of the County Clerk of the County of Contra Costa, State of California this 14th day of October, 1929.

J. H. WELLS,
County Clerk
W. T. Paasch,
Deputy Clerk.

TSAR N. CALFEE,
Attorney-at-law,
Richmond, Calif.
Publish October 26, Nov. 2-9-16-23, 1929.

THERE is no good reason why your dealer should offer you something else when you ask for

**KRAFT CHEESE**

—RAGS WANTED—
THE RECORD-HERALD

# GOLD DIGGERS of BROADWAY

by EVE BERNSTEIN

Copyright, 1929, Warner Bros. Pictures Inc.

This novel is based on the Warner Bros. & Vitaphone Natural Color Picture. Adapted from Avery Hopwood's play, "The Gold Diggers."

*SYNOPSIS*

*Jerry, a chorus girl, and her sister, Wally, enlist the aid of Jerry, understudy to the star, in getting the consent of Wally's uncle to their marriage. Jerry allows Uncle Steve to mistake her for Violet, and assumes the role of a scheming woman so that he will be happy to let someone else marry his nephew. Jim Blake, Steve's lawyer, suggests that they take Jerry out, to get acquainted before making a final decision, and Jerry's friend, Mabel, comes along. The gold-digging starts, and is brought to a climax two weeks later by a party for Jerry which Steve is to pay for. While Jerry is still trying to shock Steve, Mabel is playfully pouring liquor into Blake's hat.*

CHAPTER VII—Continued

"You're getting a break if your hat is the only thing she ruins," remarked Eleanor.

It was too much for poor Blake. Without a word he got up and left the table, and went into the lounge to light a cigarette to calm his overwrought nerves. He could still hear the laughter inside, Jerry's voice urging her on, and Mabel's exclamations. Delighted to be away from the noise and from Mabel for a few minutes, he chose a comfortable chair, out of view of the dining room, and sat down to enjoy his smoke. He had had too much of the party now, and was quite ready

*He wanted to go home, but how to escape Mabel was another question*

to go home, but how to escape Mabel was another question, of course. He knew that even if he did succeed in slipping out of the place, she would follow him to his apartment and drag him back. She was completely lacking in restraint and pride. When she wanted something, well, he wondered if she ever failed to get it. As he was happily lighting his second cigarette, and trying to see a way out of the diculty, he felt someone near him, and looking up, he saw Mabel ready to sit down on the arm of his chair.

"Sweetie, are you mad?"

"Well, I'm not exactly—"

She pinched his fat cheek playfully.

"Will you stop that!" he begged.

"Annoyed, darling?"

Blake did not even reply.

"Mabel's awful sorry," she went on with her practiced baby talk "Mabel's just awful sorry."

Blake got up, thoroughly disgusted.

"What do you want from me anyway?"

"Everything, sweetie. Come back to the table. Please . . . please,—sweetie, come back."

He resisted her efforts to drag him by the arm. For once he had decided to have his way.

"Listen, Mabel. I'm comfortable here, and this is where I propose to stay for at least ten minutes more."

"All right, then, I'll stay right with you. We can have a cozy chat together. Would you like that, honey bunch?"

"Now let's talk, just the two of us," she continued.

Blake put another cigarette in his mouth, lighting it nervously and looking around for a possible saviour. He could not depend on that Lee any more, the way he had been running around Jerry. And just as he was deploring the change that had come over him, he saw him standing in the doorway.

Let's go back to the table," Blake suddenly decided, pretending not to see Lee. "Well, look who's here," he exclaimed when they had started towards the door. "You go ahead, Mabel. I've got an important paper I want Lee to sign."

Mabel said she'd wait, but Blake insisted.

"I'll join you in a minute, honestly, Mabel. This is important business."

"All right, naughty boy," she condescended at last. "But if you don't, I'm coming back to get you, and if you leave, I'll follow you to the end of the world. Bye-bye—and don't forget."

"How will I ever escape from that—that five ton-truck? You don't know what a welcome sight you were to my eyes. I simply had to get away for a while."

"Better marry her. It would be cheaper."

A shiver shook Blake's body at the mere thought of it.

"Don't talk about it. The very idea gives me chills and fever. I'm scared to death now of a breach of promise suit. That's what she's working for, I can see it in her eyes."

"But, Jim, don't you sort of enjoy all this? Aren't you finding a new type of pleasure in it? Aren't you having——?"

"Say, what's the matter with you?" Blake demanded.

"Nothing—only I think I'm getting young again."

"I don't understand."

"I'm living, Jim. Youth—gaiety—fun—laughter. We've been letting ourselves get old, and these youngsters are dancing the kinks out of our knees and out of our hearts. It's the spirit of youth. You ought to welcome it, but I guess you're too much of an old—much and a confirmed bachelor."

There was astonishment as well as incredulity on Blake's face as he listened to Uncle Steve. He knew that he had changed in the last two weeks, but he had not dreamed it had made a different man out of him, and to be sure he was different from the Steve he had taken to Jerry's house on that eventful day two weeks ago.

"We didn't come into this thing on a quest of youth," Blake objected. "We did it for Wally, and to find out something about this Lamar woman. What have we accomplished? Nothing! But we have spent a lot of money and lost a lot of sleep. As for you, you've lost your senses, too."

"But, Jim, it takes time to know a woman intimately. Besides, I like these show girls. I've found out that most of them are nice, respectable, hardworking kids."

"Yes, they've worked you hard enough—and me too," Blake added. "Say, I can't figure out just what's the matter with you. You're not old enough to be in your dotage, so I guess you're just losing your mind."

"It all depends on how you look at it," Lee decided.

"I'm really surprised at you, Steve. You don't seem to care how that Lamar woman takes you in. You're as docile as a lamb."

"Sweetie, oh sweetie!" chirped Mabel's voice from the entrance.

"This master's voice," laughed Steve.

"Were you trying to hide from your poor defenseless little darling? Oh, sweetie, what a naughty boy!"

Blake looked at Steve hopelessly.

"I'm sunk!"

Sotto voce, Steve mumbled that perhaps he was not the only one to be as docile as a little lamb, at which Blake replied, that with a woman like Mabel on his trail, he should be vindicated.

"Oh, sweetie," Mabel called again, starting to walk towards the two men. "You promised you'd be right in, and you didn't come, and your Mabel waited and waited until she couldn't wait any longer."

Blake allowed himself to be led away, making sure not to look back at Steve who he knew was laughing. Steve, at least, could snatch a few minutes for himself. If only Mabel played around with other men, as Jerry did! If any woman ever had a one track mind, it was Mabel! Blake was convinced of that. She had evidently set her heart on him, the Lord knew why, and she was going to get him if it was the last thing she ever did. On the way into the dining room, she clung to him happily and warned him that if he left her again to those terrible people in there, she would do something desperate.

Blake nodded his assent. It was useless to talk when Mabel was around.

His hat was drying, she informed him and it would be as good as new when they got ready to leave. He mustn't be such a prude about things like hats. They were good for other purposes besides wearing on the head.

As they came out, Jerry was going in to see Uncle Steve. She had been dancing madly with Barney and with Wally alternately, and her latest dance with Barney had resulted in a bet.

"Oh, Uncle Steve," she began as soon as she saw him, "I've just bet Barney a hundred dollars that I can kick a plate out of his hand that high." She lifted her hand above her head to illustrate the height of the kick. "Will you loan me the money?"

"It's a pleasure," Steve replied, taking the money from his pocket and handing it to her.

Jerry took it, wondering if Uncle Steve would ever stop at anything. She had been presumptuous in every request she ever made of him, and he had complied as though the pleasure were really his—that is, after the first week of their acquaintance. There certainly was something that would shock him, but she was having pretty hard time finding it out.

(To be continued)

# Can You Beat It!

By MAURICE KETTEN
Copyright Press Publishing Co.

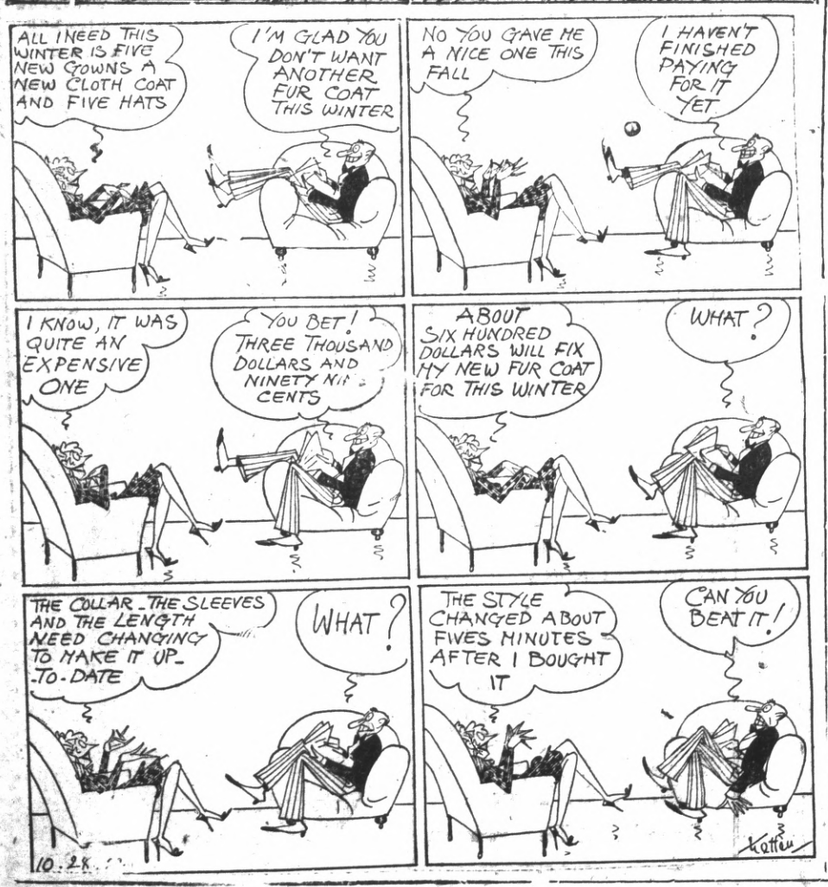


## LOOY DOT DOPE

By Milt Gross

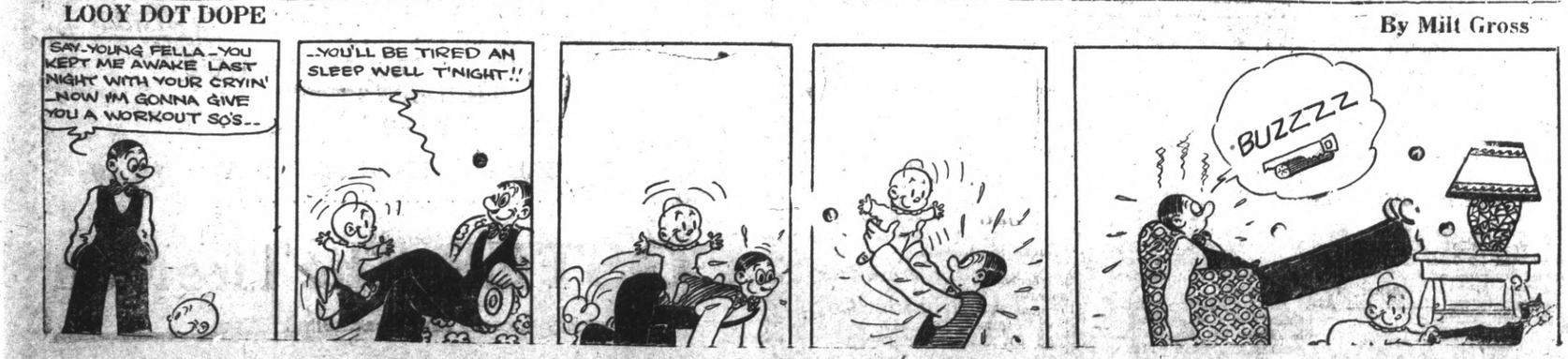


### SALARY LOANS

$10.00 TO $50.00 QUICKLY
To The Many Workers
Rates lowest. No security, no publicity. Best and most private terms. What National banks do for big business, we do for the man or woman who works.

INDUSTRIAL FINANCE CO.
Successors to
H. L. DRAKE
607 Macdonald Ave.

J. Winifred Stidham
Insurance-Loans-Conveyancing
125 Richmond Ave.
Telephone Rich. 869

### SIGNS

Arnold SIGN CO.
127 11th Street
Phone Richmond 2217-J

WANT ADS GET RESULTS IN THE RECORD-HERALD

# HOOVER PLANS CONFERENCE ON MARKET

(Continued from page one)

tration's tax reduction recommendation and confirmed in the belief that trade has not thus far been hurt by the late violent market fluctuations the president proposes to stave off all possibility of its being damaged.

Those familiar with Hoover methods as head of the commerce department, where he first demonstrated the success of the conference method of meeting business emergencies believe the Wednsday meting is merely a forerunner to a series of committee meetings, surveys and reports leading up to the consumation of his plan.

They predict a number of fact finding committees will be appointed at the Wednesday conference and that these will report back to a larger and more representative conference in the near future when definite recommendations will be made.

**Revival Seen**

Whatever plan of relief is evolved will center in a general revival of the construction industry, according to the interpretation placed here on the White House view of the situation. Funds released for employment in security markets would be diverted in building channels, taking up slack employment and tending to stabalize general business.

Easing of money rates that followed the market slump has already resulted in some improvement in the building industries, according to the F. W. Dodge corporation. Contracts for $445,642,300 were reported awarded in October an increase of $240,000 over the September construction level.

It is understood no arrangements have been made for the representation of municipal and state agencies interested in building expansion at Wednesday's conference but it is presumed they will participate actively in any subsequent conference.

**MRS. FENN RECOVERING**

Following an operation recently in the Providence hospital Mrs. F. E. Fenn is now convalescing at her home in Giant.

## NEW TODAY

HELP WANTED—LADIES: EARN up to $15.00 dozen sewing by following our HOME sewing plan of Business. Materials cut, sent anywhere. Experience unnecessary. Write immediately. DRESS SPECIALTY, 445 St. Francois Xavier, Montreal, Canada. 11-17


Annual Scholarship

**TURKEY WHIST**

By Business and Professional Women's Club

at REDMEN'S HALL

Monday Evening, November 18, 1929

At 8:30 P. M.

$3.00 Turkey Order with every three tables

DOOR PRIZE SCORE CARDS 50c



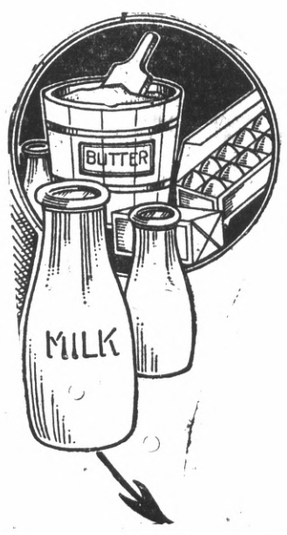


**MILK, the Builder**

Since pioneer days, milk has been the "standby" of those who would be strong and healthy. Today the busy housewife or the workingman realizes that milk is the real body builder; a delightful, economical food that furnishes needed energy. Milk is a "protective food." Use more of it for your health's sake.

**American Creamery Co.**

Successors to Eagle Creamery Co.

718 Macdonald Avenue Phone Richmond 362


# Yale Defeats Princeton In Annual Game

YALE BOWL, New Haven, Conn., Nov. 16—(U.P.)—Yale found a new football hero today and won a well merited victory over Princeton, 13 to 0.

While little Albie Booth figeted on the side lines, Don McLennan, from Lake Forest, Ill., ripped thru a stubborn defense in the second half of a hard fought game and almost singlehanded made possible the Bulldog's two touchdown triumph.

Crippled with a "charley horse," Booth stripped off his sweater at one stage of the game and was ready to spring onto the field, but that was as close as the diminutive sophomore got to this particular Yale victory.

About that time McLennan went slashing through to Princeton's one yard line. Albie wasn't needed.

It was McLennan's day. The shifty, hard hitting junior who the roll of Eli's football heroes, ran wild in the third quarter, leading a steady Yale advance of 75 yards which culminated in the first and decisive touchdown. McLennan, himself, plunged through center for the initial score which sent the Yale stands into a delirium of delight. Don then tossed a neat forward pass to Tom Taylor for the extra point.

Yale added another touchdown to make its triumph complete, Taylor flipping the one Eli forward pass of the day to Dan Hickok in the last quarter.

Alpheus Betne, who was one of the heroes of Yale's victory over Dtrtmouth a fortnight ago, had carried the ball steadily down toward the Princeton line when the tiger defense stiffened, and the Elis tried their one forward pass of the day and worked it successfully.

# Point Masons Enjoy Social

The Point Richmond lodge of Masons entertained last night at a social in the Point Masonic hall.

Cards and dancing were enjoyed during the evening and at a late hour refreshments were served.

Mark Hoover is worshipful master of the lodge.

**Parkers Have Daughter**

A baby girl was born yesterday morning to Mrs. C. K. Parker of 125 South Twenty-second street, at the Fabiola hospital in Oakland. Dr. David Hadden attended the case.

# Lindy's Kin Teaches School

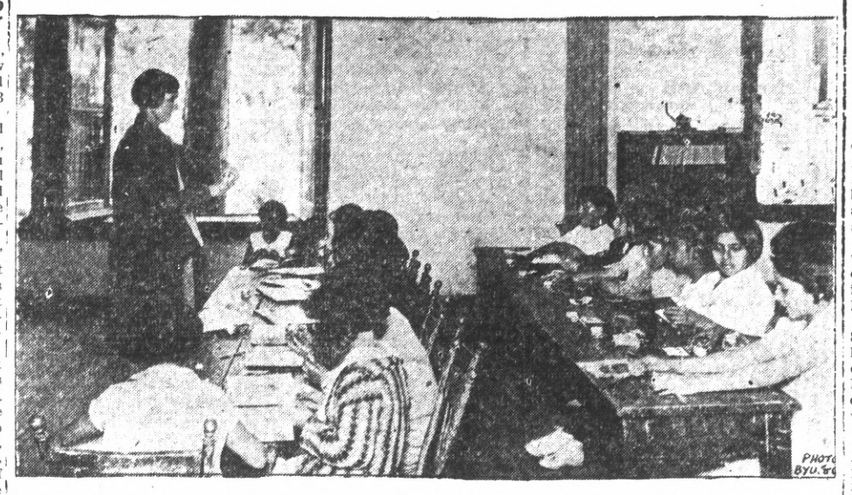

ELIZABETH MORROW, sister-in-law of Col. Charles Lindbergh is a school teacher in an elementary school in Mexico city. She teaches English to a large class of Mexican girls.

# NOTRE DAME DEFEATS U.S.C.

CHICAGO, Nov. 16.—UP—Battling as they have not been called upon to battle this year, Notre Dame's fighting Irish won from Southern Californian's Trojans, 13 to 12 this afternoon in a spiritedly contested game played before 120,000 persons.

Coming here as the underdogs, the Trojans fought the Irish to a standstill and a lone place kick which Frank Carideo sent thru the goal posts after Joe Garoidi had scored a touchdown was the margin of victory.

The Southern California supporters were given their first thrill in the first quarter. The Trojans had accepted a punt on their own 43 yard line. Duffield failed to gain through the line out on the next play he sent a 25 yard pass to Aspit, who caught the ball with a clear field in front of him and ran for a touchdown. Duffield failed to add the extra point.

When Aspit caught that pass he reminded this middlewestern crowd of the days when he played high school football at Aurora.

So great was his reputation as a pass catcher in high school that when the crowd saw the ball going to him today it arose en masse yelling "get that guy."

Although they lost it may be said that the Trojans extended Notre Dame as the Irish have not been extended this year. The Irish have beaten such teams as Navy, Carnegie Tech and Georgia Tech and obviously had something in reserve in each game. Today they used everything they had and tonight they still were visioning a national title.

No other team has played as many hard intersectional games as has Notre Dame and the Irish believe they have the best claim in the country to a national title if they go through the season undefeated.

They yet must play Northwestern and Army and neither of these teams figure to win from Coach Knute Rockne's men. Incidentally, Rockne, who has been laid up with a bad leg for weeks directed his team from a wheel chair on the sidelines today.

# Two Baseball Games On Local Diamonds Today

Two local baseball contests will afford Richmond fans an opportunity to see four of the most capable teams in the eastbay in action.

The San Pablo club will clash with the San Leandro squad on the San Pablo diamond. Thomas Motors will meet the Hayashi Florists at the First street park.

Hurst or Doyle Taylor will hurl for the Motors, while "Lefty" Wright, formerly with Vallejo in the state league, will be in the box for the Florists. Roland Roberts is expected to toss for the San Pablans against Eddie Schnarr of San Leandro.

The Thomas Motors easily defeated the San Leandrans last Sunday by a 10 to 5 score. The Hayashi Florists were also defeated last Sunday by the San Pablo club, 10 to 5. It is consequently expected that the Motors and the San Pablans will be victorious over the two visiting teams in today's games.

## Honor Society Enjoys Dance

The Honor society of the Richmond union high school entertained last night at a dance at the school.

During the evening games were played, musical selections were presented by Miss Ida Engleking and Meredith Morgan.

Prizes for the dancing were awarded to Ed Harlow and Alberta McCormac.

**READ IT FIRST IN THE RECORD-HERALD**

# WASHINGTON TOWNS HIT BY WATER FAMINE IN DROUGHT

(Continued from Page 1)

forming the Olympic peninsula. There is water everywhere.

Out on the tip of the Olympic peninsula, Clallam Bay residents have been forced to resort to pop and other beverages as their water supply gave out. Some of the folk of the fishing and lumber town have set up distilleries and recover the sea water for drinking. For the past two weeks pipes bringing drinking water to the town have been filled only occasionally.

**Islands Hit**

Similar situations existed in the San Juan islands in the same locality.

Weather bureau statistics showed today that many stations with records of forty years and more reported the driest year in history.

All stations of the state reported precipitation of 25 per cent below normal for their climatic history, and November has continued dry.

**"Cycle" Blamed**

Laymen have attributed the dry spell to a "cycle" and the weather bureau said that in a general way cycles of precipitation were recognized scientifically, but no definite conclusion as to the recurrence of droughts could be drawn from records.

The cycles, it was said, tend to run in three year, eleven year and thirty year intervals, although they are indefinite.

And in the meantime, the weather bureau is receiving hundreds of calls, "when is it going to rain?" for the rainy season, which should reach a climax about Dec. 1, is long overdue.

# GAELS DEFEAT U.C.L.A. ELEVEN

LOS ANGELES, Nov. 16—(U.P.)—The famed Galloping Gaels from St. Mary's college came to Los Angeles today and took a 24 to 0 victory from the University of California at Los Angeles football team.

By today's victory St. Mary's remained undefeated and maintained her record of not having her goal line crossed this season.

The Gaels offered two stellar performers in Dick Boyle of Vallejo, and Max Stennett, considered leading candidate for mythical all star teams. This pair, inserted by Madigan at the start of the second quarter and again at the start of the fourth period, thrilled 25,000 spectators with some fancy running.

Madigan elected to take a leaf from the book of his former mentor at Notre Dame and employed Knute Rockne's strategy by using shock troops. George Ackerman, one of the best linesmen on the Pacific coast was the only St. Mary's regular in the opening lineup. The other first stringers came romping in after the shock troops had tested out the Bruins.

# MISSOURI BOWS TO NEW YORK U.

YANKEE STADIUM, New York Nov. 16.—UP—A long, startling run for a touchdown in the first two minutes of play and an intercepted pass in the middle of the fourth period gave New York University a 14 to 0 victory over Missouri in the east's outstanding intersectional game today.

A crowd of 40,000 had hardly settled in the stands of the big American League ball park when Beryl Follet hard running New York U. quarterback, slanted off Missouri's left tackle cut across the field and ran 67 yards for a touchdown.

That run won the game for New York U. but the Violets added another touchdown when Missouri unwisely attempted to pass inside its 20 yard line late in the final period.

Capt. Waldorf, Missouri's big captain flipped a short pass into the arms of Capt. Leonard Gant and the New York U. tackle strided unmolested 15 yards for the Violet's second touchdown. Follet kicked both goals.

**MARRIAGE LICENSES**

Fred O. Gregg, 25, of 1226½ Nevin avenue and Essie May Hahn 26, of 1433 Nevin avenue, yesterday applied for a marriage license in Martinez.

Application for a marriage license was made yesterday in Santa Rosa by George R. Rosenstrauch, 29, and Victoria Goodwin, 29, both of El Cerrito.

# Romance Ends In Slaying Of Girl By Suitor

(Continued from page one)

ter according to her story to police.

**Met By Police**

The sisters' suspicions were aroused when Kirk told her that he would meet her in front of the Palace hotel, and take her to the place where his fiancee was 'imprisoned."

When Kirk met her at the appointed place, he was met by three detectives, Frederickson, Allan McGinn, and Charles Ward, who placed his under arrest on a kidnaping charge.

When the police accompanied Kirk to the house it was vacant, and it was then police said, that he admitted the murder.

The slayer would not lead them to the spot where the body was hidden and it not until after an hours search by the detectives that the corpse was found.

Following the discovery of the body, Kirk told where he had flung the knife.

"I drove back to the garage where I had rented the automobile, and threw the knife in the garbage can in the rear" he is said to have told police.

Following his directions the knife was recovered.

Police are planning to remove Kirk from the Redwood city jail, where he is being held incommunicado, and bring him to San Francisco tonight.


**Protect Your Furniture**

A $1.25 to Rid Your Home of Moths May Save You Hundreds of Dollars.

**MORTEMOTH KILLS MOTHS**

The gas from Mortemoth crystals not only protects your furniture for a long time, but contact with it kills all moths, their eggs and their dangerous larvae in furniture which is already infested.

The proper method of using Mortemoth crystals is to tie them in small sacks, and to place these sacks down in the channel of the piece, as deeply as possible, behind the cushions, so that, upon expansion, the gas will spread and fill the spring units in the back and in the bottom of the piece.

When the sacks are empty, fill them again.

PRICE $1.25 PER BOTTLE

**L. H. Schrader Co.**

701 MACDONALD AVE.

Phone Richmond 177


# SHERIFF SLAYS WOMAN RUM RUNNER

HERINGTON, Kan., Nov. 16—(U.P.)—For forty gallons of liquor and a defy of the law, titan-haired Louise Horton, 36-year old woman bootlegger, died with her diamonds and finery in a brush with a Kansas sheriff here.

Her body lay in a mortuary here tonight, with a bullet wound, jeweled hands and fine clothes denoting the beginning and the end of her "dynamite" life.

She was shot and killed by Sheriff Whitney C. Dederick in her liquor laden automobile in front of the public library here late Friday night after the sheriff had clung to the side of her car in a wild ride through the night.

**Fights Battle**

"A liquor crazed woman with a pistol is a combination that cannot be treated lightly," Sheriff Dederick explained. "It was my life against hers and I was quicker with my pistol.

"Of course I am extremely sorry it happened. It's unpleasant and distasteful enough to have to shoot a man."

The sheriff, whose accounts were substantiated by fellow officers, and several witnesses, said he shot the woman when, "liquor crazed and profane," she shouted:

**Two Shots**

"Jump off, you fool, or I'll kill you!"

She pointed a pistol at his side. The sheriff fired from the hip. The bullet killed her and she slumped to the floor of her car as Matt Harris, her chauffeur, surrendered.

Officers found 40 gallons of liquor in the car which the woman apparently was running to Kansas City, her home.

**Sheriff Lauded**

"I guess I'll be the goat for all this mess," said Harris. "But I had nothing to do with the bootlegging business. She paid well for my services, so I worked for her."

He was vehement in his declaration that the sheriff was not to blame. The chauffeur faced probably prosecution on a liquor charge. He said he drove his car in the wild ride of attempted escape because he was afraid the woman would kill him.

The sheriff and chief of police, Arthur Calkins, informed in advance of liquor suspicions against he couple, met the pair at a farm near here.

**Officers Cursed**

The woman cursed the officers. "Give her the gas, Buddy," she commanded her driver. The car jumped ahead. Sheriff Dederick leaped to its runningboard. He hung to its side near the woman as the machine careened over a rough road in an attempt to shake him off.

It ended in town when the woman threatened: "Get off you rat, or I'll blow you to hell!"

She produced a pistol and the sheriff fired.

Harris said the woman was Mrs. Louise Horton, and that her husband had been in the bootlegging business for years. The husband is said to be serving a year for liquor possession in the Cottonwood Falls, Kan., jail. The woman lived in the country club residential district of Kansas City.

# S. P. Scores Competition At Hearing

activities for the future may be decided.

On one hand there is the Great Northern, contending that "reasonable competition" is vital and that railroads and the country as a whole must have it in the interest of progress.

**Waste Charges**

Directly opposed to the Great Northern and Western Pacific is the Southern Pacific, claiming that America's best interests, so far as transportation is concerned, lies in a "regulated monopoly."

Competition, according to the Southern Pacific, means the placing of two railroads where but one should be. The waste caused by this competition will cost the shippers hundreds of thousands of dollars, the S. P. claims. Controlled rates, through public service commission, is the economical way out, according to Southern Pacific representatives.

The Great Northern, ever interested in expansion, holds to the competition idea and witness after witness has told the commission that two railroads competing for the same business invariably results in better service.

**To Decide Issue**

Both groups base their contentions on the National Transportation act, each finding plenty of clauses and paragraphs to support them. After this hearing the interstate commerce commission will decide the issue and that decision will have a bearing on not only the present case, but upon all railroad expansion in the United States for many years.

The Great Northern has chosen two angles as approaches in attempting to prove that a connecting link from the southern end of the Great Northern, at Klamath Falls, and the northern end of the Western Pacific, at Keddis, Calif., would be in the interest of the public.

Ralph Budd, president of the Great Northern, told the hearing that either local or national benefits would justify the construction, and witness after witness has followed him with supporting testimony.

**Would Pay**

Through freight via another route to and from California would make the connecting link pay for itself, the Great Northern and Western Pacific attorneys contend.

So far, the applicants have had the floor and the opposition will not present its case until the Great Northern and Western Pacific have completed their case.

Cross examination of witnesses however, by Southern Pacific attorneys, has indicated clearly that the Southern Pacific will contend that here is not sufficient business in the region involved to justify the 200 mile connecting line and the through freight to move over the new line could move as easily over existing lines.

The hearing probably will continue through next week and well into the next week, it being indicated tonight that the applicants' case will not be completed until Tuesday or Wednesday, after which the Southern Pacific's throng of witnesses will be called upon.

**4 CARS IN U. S.**

There were only four automobiles registered in the United States in 1895.

# HIGH GRIDDERS BEAT UKIAH ELEVEN

UKIAH, Nov. 16.—UP—Richmond high school grid athletes won a hard fought contest from Ukiah high school here today 26 to 19.

The Richmond line was proof against all of Ukiah's plunges but out charged Ukiah, nearly all of the Richmond points being made on power plays that crippled the Ukiah defense.

The most effective Richmond play was a delayed buck sent off tackle although the attack was mixed.

Ukiah scored its first touchdown on a blocked kick, the ball nabbed in mid-air and taken 10 yards across the goal line. An intercepted pass, with a spectacular 50 yard run, furnished another score, while the final Ukiah touchdown came after a series of forward passes.

This was the final game of the season for the Richmond team.

# Legion Eleven To Play Apex Gridders Today

The Richmond high school field will be the scene of a grid battle between the Richmond American Legion gridders and the Apex Athletic club of Oakland today. The contest will commence at 3:30 o'clock.

In spite of two local baseball contests which will be in full swing at the same time as the football game, a large crowd of Legion fans is expected to be present at the grid clash. The Legion boys have aroused a great deal of interest during their first season on the gridiron. Though not meeting with victory often during the present season, the Richmondites have shown plenty of promise for first-class Legion squads in future years.

Cornell local quarterback will call signals in today's contest. The Richmond boys are being coached by "Red" Waldon, who is expected to attempt several new plays on the high school field today. W. L. Seawright will referee the contest.

## TURKEY SHOOT

Sunday, November 17th and November 24th, the Bay County Rifle Range Inc. will hold a big turkey shoot on the upper Skow range on San Pablo dam road. Shots 35 cents each or 3 for $1.00.

11 16 2t.


**W. H. Conn**

GENERAL INSURANCE

281 Fifteenth Street

Telephone—Rich. 3081

**J. E. HILL**

GENERAL INSURANCE

214 American Trust Bldg.

Phones: Richmond 153 and Richmond 1622



**The Cock-Eyed World**

buys several sets of tires per car every year

DON'T BE COCK-EYED

Tires are so low in price—Why buy cheap ones?

Buy good tires now—Get the use of the non-skid for winter—and you will have them paid for in time for that vacation trip, and they will still be as good as new.

More People Trade In on

**Generals**

Than Any Other Two Makes Of Tires—

There Must Be a reason

Most cars come equipped with a cheap grade of tires in order to lower the initial cost of the car.

*INVESTIGATE OUR WONDERFUL TRADE-IN PLAN*

and own tires that will outwear your car

USL—THE COLD WEATHER BATTERY AS LOW AS ..... ..... $8.50

**COSTER, The Tire Man**

Twenty-second and Macdonald Ave.